GUERNSEY
BREEDERS' JOURNAL

February 23
1967

DEDICATED TO BREED PROGRESS

GOLDEN GUERNSEY MILK PRODUCTS

Arizona Farms Guernseys (since 1926) **Nihighan Farms Guernseys**

RANCH: 4000 S. 51st Ave. Phone 253-8267

OFFICE: 507 Sec. Bldg., PHOENIX 85004. Phone 258-6121

WE HAVE HAD 18 HERD CLASSIFICATIONS

Our October, 1966, Classification Gave Us A VERY GOOD Average

85.3% For 53 HEAD

5 EXCELLENT — 35 VERY GOOD — 9 DESIRABLE

THE CLASSIFIER'S PICTURE

CATEGORY	E	VG	D	A
General Appearance	3	34	10	5
Breed Character	1	27	20	5
Shoulders	16	31	6	
Rump	5	34	11	3
Dairy Character	6	24	21	2
Body Capacity	9	31	10	2

96.2% of the herd scored ABOVE THE LINE in Mammary System

24 HEAD WERE DAUGHTERS OF THESE THREE SIRES

Liseter Brilliant

Our 4 daughters by Brilliant — all VG — averaged 87.4%. They were all 100% ABOVE THE LINE straight across the board. Another daughter in the herd (Excellent) was excused.

Mulhocaway Beauty Butterfat

GOLD ★ SIRE

12 daughters (1 E — 7 VG — 3 D — 1 A) averaged 84.8%. They were especially strong in Shoulders, Mammary System, Fore Udder, Rear Udder, Teats — all ABOVE THE LINE.

Arizona Farms Lord Arizona

8 daughters averaged 84.3% (6 VG — 1 D — 1 A). All scored ABOVE THE LINE in Shoulders, Fore Feet and Legs, Rump, Dairy Character, and Body Capacity.

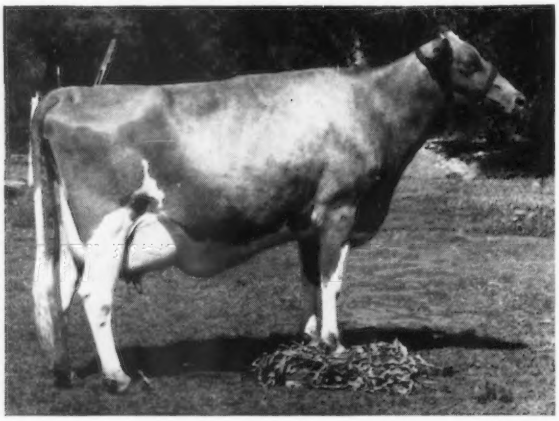

ONE OF OUR EXCELLENTS

Represents The Seventh Consecutive Generation Of The MABEL — BESS Cow Family Bred At Arizona Farms

ARIZONA FARMS CAROLINE

VG twice — EXCELLENT '66

E V E V D V E E V E V V E (91.0)

Noted Show Cow — 1st 4-Year-Old, N. Mex., 1st and Res. Gr. Ch., Calif., 1965; 1st Aged, Sr. & Gr. Ch., Great Western, 1966. Member 1st Produce of Dam, Ariz., 1964, 1965, Calif., N. Mex., 1965.

CAROLINE sold in the 1966 Butterfat Sale, and is now in the herd of L. B. Wescott, Mulhocaway Guernseys, Rosemont, New Jersey.

Our Other 1966 Excellent Cows

DORELLA VICTORY'S GRACE
E V V V D E E E V V E V E (91.5)

NIHIGHAN LAMELLA
E V E V D D E E V E V V E (90.5)

GRAYSMARSH LARKSPUR
V E E V D V E E V V E D E (91.5)

GOLDKIST LAD'S DARLING
V V E D D E E V V V E V E (90.0)

Since classification, all animals in our herd not classified Very Good or Excellent have been sold.

Plan To Visit Our Herd — You Are Always Welcome

WOODACRES SULTAN BORN MARCH 4, '66

One of the most promising we have offered

WOODACRES EMPORER
Sold 1961—$5000 to M.A.B.C.
13 Daus. 17 recs. 12794—643
(305—2xME)
14 Cl. Daus.—2 E, 6 VG, 6 D
14 Daus. av. 85.3

WOODACRES QUEEN RUTH
Classified Very Good 63, 65
11940—612—(2-6)—HIR—305—2x
13647—678—(4-1)—HIR—305—2x

WOODACRES ROYAL CORONATION
21 Daus. 41 recs. 10516—530
(305—2xME) 23 Cl. Daus. 83.8
23 Daus. Cl., 11-VG, 12-D

SENECASIDE MERYL
GOLD STAR DAM
E—56, 56, 57, 58, 59, 61 (94.5) 62
57, 58, 59, 60, 61 AA Aged
57, 58, 59 N.G.S. S. & G. Ch.
Records include:
14015—701—6yrs—305—2x
13428—716—7yrs—305—2x
13366—722—8HIR—305—2x
3 Sons in Service
3 Tested Daus. 1 E, 2 VG

FAIRLAWN HORNET'S SAILOR KING
GOLD STAR SIRE with daus.
6 Tested & Classified in 11 herds.
50 Daus. 88 recs. 11452—570
(305—2xME) 42 cl. daus. 84.3

WOODACRES LADY JANE
Cl. VG—61, E—62, 63, 65
*16271—*817—(3-5)—HIR—305—2x
Cl. Leader 2nd Milk, 4th Fat when made
15958—801—(5-8)—HIR—305—2x
15215—741—(7-3)—DHIR—305—2x (pending)
Woodacres Butterfat Pharoah
Top Male in 1964 Guernsey Sale at $3400 to Tri-State Breeders

WOODACRES ROYAL LEADER
57 HM AA Jr. Get
95 Daus. 193 recs. 9927—494
(305—2xME)

MANOR GLEN LEVITY (VG—2x)
4 rec. av. 15326—848
1954—$4500 Dunwalke Farm Sale

MOREAU FARMS CHIEF
61 Peer & Quail Roost Trophies
Sire of 9 AA & 10 Res. AA Awards
478 Daus. 1052 recs. 10241—507
(305—2xME) 517 Cl. Daus. 83.4 19 E
4 GOLD STAR Progeny

MARIJANE OF ORCHARD BROOK
Classified VG—56, E—58, 62
Lifetime of over 130,000 lbs. milk
4 Sons in Service, 1 GOLD STAR
5 Tested Daughters

FAIRLAWN ACTRESS' HORNET
Private Sale—1951—$20,000
38 Daus. 69 recs. 9490—451
(305—2xME) 22 Cl. Daus. 83.4
1 GOLD STAR Son, 1 A1 GOLD STAR Son
Fairlawn Hornet's Snowflake (VG)
*15411—678—Sr4—365C—2x
Fairlawn Hornet's Memoir (VG—3x)
14933—762—Jr4—365C—3x
Sold 1953 for $7700

FAIRLAWN ACTOR'S MISTLETOE
(E twice)
GOLD STAR DAM
17004—888—5yrs—365—2x
1953—$5000—Fairlawn Dispersal
3 GOLD STAR Sons

WOODACRES FIDES LEADER
57 S. & G. Ch., N. J. & Md.
55 Res. AA Jr. Yr.
11 Daus. 22 recs. 11425—550
(305—2xME) 10 Cl. Daus. av. 83.4

SENECASIDE MERYL
E—7x—94.5 1961
GOLD STAR DAM
AA Aged Cow—5x
Gr. Ch. N.G.S. 57, 58, 59
8 records including
14015—701—6yrs—305—2x
13428—716—7yrs—305—2x
3 Sons in Service— 3 Tested Daus.

7 Nearest Dams' — 5-E, 2-VG — Highest Records Average 15687-785 (Actual)

Write or Wire

WOODACRES

BOX 669, PRINCETON, N. J. 08540

Dam . . .

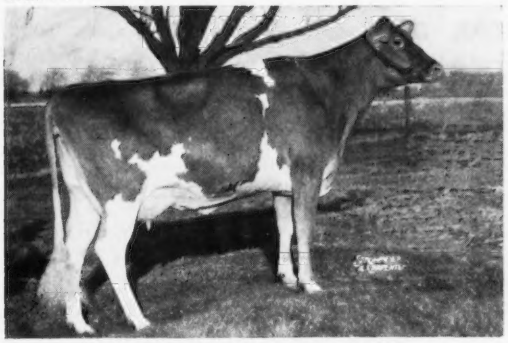

WOODACRES QUEEN RUTH

Granddam . . .

WOODACRES LADY JANE

His Sire's Dam & His Dam's Gr. Dam . . .

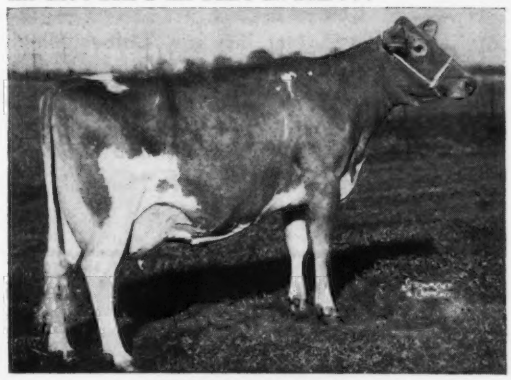

SENECASIDE MERYL

MINNIE'S LAST SON

COLBYS MINNIE'S MONARCH, By V. FAME

His First 4 Daughters' Completed Records Average
14683—683—2yrs—M.E.—305—2x, Cl. 86.1

Henslee Farms V. Fame
Gold Star — Al Gold Star Sire

Langmeadow Minnie (E)
*26695—*1461—8HIR—365—2x
World's Record, all breeds, when made.

THEIR ACTUAL RECORDS

Colbys Mae	VG	(87.5)	12783	567	Jr2DHIR—305—2x	(pending)
Colbys Mandy	D	(83.5)	12596	600	Sr2DHIR—305—2x	(pending)
Colbys Mabel	VG	(87.0)	12421	542	Jr2DHIR—305—2x	(pending)
Colbys Martha	VG	(86.5)	12117	618	Sr2DHIR—305—2x	(pending)

Once again, as so many times before, Minnie's prepotency has been proven.

MINNIE IS THE HIGHEST GOLD STAR DAM OF THE BREED
EVERY DAUGHTER A CLASS LEADER

Colbys Ginnie	E	15410	*871	Jr4DHIR—305—2x
Colbys Glennie	VG - D	*19432	*910	Jr2HIR—365—2x
Colbys Gwennie	D	14475	*843	Sr4HIR—305—2x
Langmeadow Connie	VG	16646	*920	5HIR—365C—2x

Each of the last three daughters made 2 Class Leading records, and each has a Class Leading daughter. Ginnie's first daughter will freshen this spring.

HER FOUR SONS

Langmeadow Cavalier — Gold Star Sire
Colby's Mr. Minnie — Gold Star Sire
Colbys Esquire — 32 daus., 58 rec. av. 10160—502—M.E.—305—2x
Her last son, **Colbys Minnie's Monarch,** should be Gold Star this fall.

MINNIE also had a **GOLD STAR GRANDSON — Colbys Commodore —** and two great granddaughters by V. Fame —

GAYOSO VIEW'S FAME'S ESSIE	E	*20040	812	Jr4DHIR—305—2x
COLBYS FANNYMAE	VG	16857	822	Jr3DHIR—305—2x (pending)

COLBY DALE FARMS
ROMEO, MICHIGAN

HOWARD H. COLBY — Owner-Manager
HAROLD L. HAYES — Herdsman
LARRY FISHER — Assistant Herdsman

Index of Advertisers

Albers Milling Co. — Mo. 215
American Breeders Service — Wis. 224, 225
American Guernsey Cattle Club — N. H. 191
Ansmil Farm — Ohio 218, 219
Arizona Farms Guernseys — Ariz. .....II Cover
Bayville Farms, Inc. — Va. 195
Buyers' Guide — Sellers' Help 198, 199
Colby Dale Farms — Mich. 190
Cross Lea Farm — Minn. 220
Curtiss Breeding Service — Ill. 192
Garey Cattle Sales — Pa. 216
Guernsey Breeders' Journal 223
Hermitage View Farm — Tenn. 221
Kleinpeter Farm's Dairy — La. 227
Level Green Farm — Wis. 217
Merryman Co. — Md. ....226, IV Cover
Midwest Breeders Cooperative — Wis. .....III Cover
Minnesota Guernseys — Minn. 220
National Agri'l Supply Co. — Wis. 216
Oakvale Farm — Minn. 220
Ohio G. B. A. — Ohio 222
Oregon State University — Ore. 222
Pine Knoll Farm — Minn. 220
Rosewood Farms — Ill. 228
Spring Ridge Farm — Wis. 217
Standard Equipment, Inc. — Md. 216
Sterling Research Corp. — N. Y. 215
Transcript Printing Co. — N. H. 215
Wisconsin Guernseys — Wis. 217
Woodacres — N. J. 189

NEW PRODUCTION REQUIREMENTS FOR GOLD STAR PROGRAM

THE 30,127 Guernsey records made official during 1966 averaged 10490 lbs. of milk and 507 lbs. of fat, ME — 305 — 2x. This is an increase of 165 lbs. of milk and 7 lbs. of fat over the year 1965. The official three-year ME — 305 — 2x rolling breed average as of January 1, 1967, is 10280 lbs. of milk and 498 lbs. of fat. This is an increase of 214 lbs. of milk and 10 lbs. of fat over the three-year average a year ago. This three-year average is the basis for determining requirements for our Gold Star breed improvement programs.

As approved by the Board of Directors in September, 1966, following are the new minimum production requirements for the Gold Star Program effective as indicated:

GOLD STAR BREEDER—11820 lbs. of Milk *or* 570 lbs. of Fat, effective for 1967 Award (15 per cent above breed average).

GOLD STAR HERD — 12850 lbs. of Milk *or* 620 lbs. of Fat, effective for 1967 Award (25 per cent above breed average).

GOLD STAR SIRE — 11820 lbs. of Milk *or* 570 lbs. of Fat, effective February 1, 1967 (15 per cent above breed average).

GOLD STAR DAM — 12335 lbs. of Milk *and* 595 lbs. of Fat, effective February 1, 1967 (20 per cent above breed average).

PLANNING AHEAD

Have you any unregistered animals you may show or sell this season?

If so, you will want to figure on 4 weeks for processing their registration applications - plus mailing time. Herd Register work is now processed by machine, and must be scheduled.

Be sure to receive your papers on time by planning ahead — mail us your applications **NOW!**

Herd Register Division
I. E. Nichols, Director

P.S. It will help if you enclose a note telling us when the papers are needed. If only some of the applications are for show or sale animals, please indicate these.

Second Class postage paid at Peterborough, New Hampshire

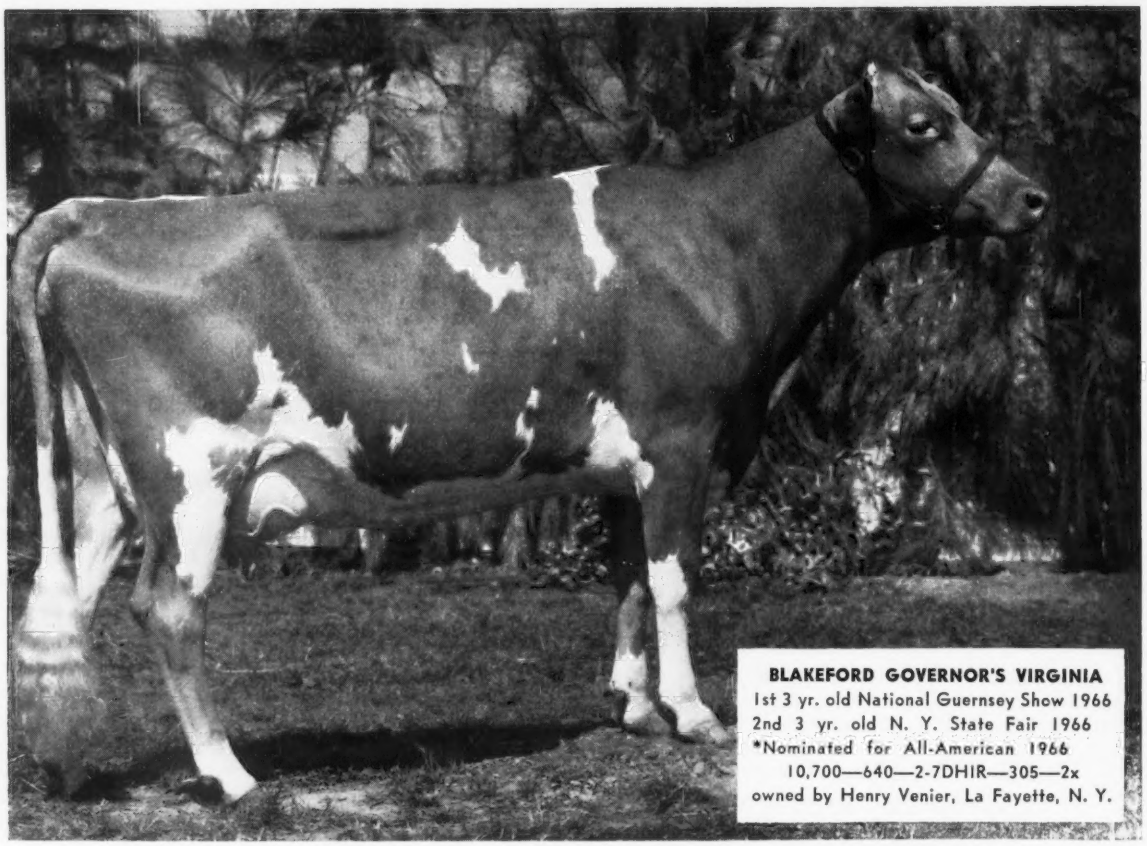

BLAKEFORD GOVERNOR'S VIRGINIA
1st 3 yr. old National Guernsey Show 1966
2nd 3 yr. old N. Y. State Fair 1966
*Nominated for All-American 1966
10,700—640—2-7DHIR—305—2x
owned by Henry Venier, La Fayette, N. Y.

THE "GOVERNOR" KIND

Virginia is a daughter of . . .

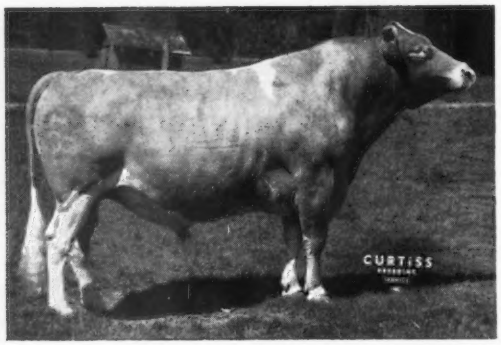

SPAR HILL GOVERNOR

AGCC: (3-66)
10 dtrs., 11 rec. av. 12,457 5.0% 620 M.E.
24 type-classified dtrs. av. 84.3

He ranks 11th for both milk and fat on the list of 50 Highest A. I. Summarized Sires (7-66). "GOVERNOR" is a son of McDONALD FARMS JOLLY VERN (GS), also at CURTiSS, and out of Glengoran S. Cecilia (VG) with records to 17,440M 742F — 1 "EX" and 1 "VG" dtr.

For service to "GOVERNOR" or any of the other CURTiSS Guernsey sires contact your local CURTiSSMAN. If the area in which you live is not yet covered by a CURTiSS Technician write for full details on how you can purchase semen direct for use in your own herd.

All semen processed under health standards recommended by A.V.M.A. and adopted by N.A.A.B.

THE A. I. PROGRAM THAT QUALITY BUILT

CURTiSS BREEDING SERVICE, INC.

CURTiSS FARM • CARY, ILL. 60013 • Otto Schnering, Founder • 312/639-2141

The American Guernsey Cattle Club
70 Main St., Peterborough, N. H. 03458
Tel. 603—924-3344

OFFICERS AND BOARD OF DIRECTORS
Greyble L. McFarland, Jr., RD 1, Box 708, Indianapolis, Ind. 46227, President, '70. Tel. 317—787-2234
Merritt H. Adamson, P. O. Box 88, Camarillo, Calif. 93010, Vice-President, '67. Tel. 213—451-5515
Frank D. Brown, Jr., Port Deposit, Md. 21904, 2nd Vice-President, '71. Tel. 301—375-2311
F. X. Chapman, Secretary-Treasurer.
Kenneth A. Brighton, Attorney. Tel. 603—924-3361
Robert W. Basse, R. 1, Old Hickory, Tenn. 37138, '69. Tel. 615—847-3013
Monroe C. Bouton, R. 2, Mount Vernon, Ohio 43050, '68. Tel. 614—397-3716
Donald T. Burton, R. 1, Box 26, Eagle, Wis. 53119, '71. Tel. 414—495-2278
J. B. Guess, III, Box 187, Denmark, S. C. 29042, '67. Tel. 803—793-3729
Robert H. Lage, R. 3, Davenport, Iowa 52804, '69. Tel. 319—285-9885
Richard H. Merritt, Town Farm Rd., Farmington, Conn. 06032, '71. Tel. 203—677-1583
Stanley Murphy, R.D. 1, Tully, N. Y. 13159, '70. Tel. 315—696-8763
W. H. Odlum, 1138 Franklin Ave., River Forest, Ill. 60305, '67. Tel. 312—235-5000
Jacob Tanis, Augusta, N. J. 07822, '68. Tel. 201—383-2921
Raymond F. Witmer, R.F.D. 1, Willow St., Pa. 17584, '70. Tel. 717—786-3526
(Year indicates Board term expiration.)

ADMINISTRATION
F. X. Chapman, Secretary-Treasurer.

COMPTROLLER
F. Russell Abbott.

HERD REGISTER
Irving E. Nichols, Director.

PRINTING
Leonard E. Cashion, Director.

PEDIGREES AND CLASSIFICATION
Clarence W. Greenie, Director.
Lawrence O. Colebank, Official Classifier, 400 Circle Hill Drive, Knoxville, Tenn. 37919. Tel. 615—588-2243

PRODUCTION TESTING
Socrates Kereazis, Director.

DATA PROCESSING
George N. Eastman, Director.

GUERNSEY BREEDERS' JOURNAL
Richard G. Price, Managing Editor and Advertising.
Arlene M. Delaney, Asst. Editorial.

PROMOTION
Bill Maynard, Director.

EXTENSION
Mack H. Alman and Ralph W. Coarsey, P. O. Box 5445, Spartanburg, S. C. 29301. Territory: Ala., Ga. and N. and S. C. Tel. 803—582-4879
Ballard K. Bennett, R.F.D. 5, Box 525A, Texarkana, Texas 75501. Territory: Ark., La., Miss., Okla., Tenn. and Tex. Tel. 214—792-0431
George W. Chambers, 515 S. Lincoln St., Owatonna, Minn. 55060. Territory: Iowa, Kan., Minn., Mo., Neb., N. Dak., S. Dak. and Wis. Tel. 507—451-7813
A. Wendell Fuhriman, Room 1, Thatcher Bldg., Logan, Utah 84321. Territory: Ariz., Calif., Colo., N. Mex., Nev., S.W. Tex. and Utah. Tel. 801—752-2362
Louis Gruninger, III, Room 120, Bartlett Hall, Rutgers College of Agriculture, New Brunswick, N. J. 08903. Territory: N. J. Tel. 201—249-0992
William H. Juzi, P. O. Box 458, Camp Hill, Pa. 17011. Territory: Del. and Pa. Tel. 717—737-0551
Elmer J. Meadows, 302 Corbett Bldg., 430 SW Morrison St., Portland, Ore. 97204. Territory: Idaho, Mont., Ore., Wash. and Wyo. Tel. 503—222-1180
George R. Pankey and R. A. McLaughlin, Asst., 4901 West Clay St., Richmond, Va. 23230. Territory: D. C., Md., Va. and W. Va. Tel. 703—288-7776
H. Joseph Pendergast, 3 Main St., Cobleskill, N. Y. 12043. Territory: N. Y. Tel. 518—234-7461
John R. Wheeler, 67 Auburn St., Auburn, Mass. 01501. Territory: Conn., Me., Mass., N. H., R. I. and Vt. Tel. 617—832-3845

GUERNSEY
BREEDERS' JOURNAL

IN THIS ISSUE
FEBRUARY 23, 1967

Vol. 119, No. 4

FEATURES

194 **Sell The Difference** – By R. G. Price
200 **See How They Grow** – By Prof. John A. Sims
202 **Registered Guernseys Continue To Set New Highs In Production**
205 **1968 National Guernsey Futurity For Two-year-old Cows**
206 **Futurity Nomination Form**
207 **Pennsylvania Farm Show**
209 **Pennsylvania Annual Meeting**
210 **Idaho Annual Meeting** – By Elmer J. Meadows
211 **Georgia Annual Meeting** – By Mack H. Alman
212 **238th Special Guernsey Sale** – By Wm. H. Juzi

DEPARTMENT INDEX

191 **Index of Advertisers**
213 **Class Leaders:** Cleverlands Eldoraro's Ruby, Dalomas N.C.Daisy, Gross Acres Fame's Blanche, Magnolia Bonanza Maybelle, Norgert's Nance Queenette, Norgert's Nance's B.Futurama
213 **New Reserved Prefixes**
225 **Official DHIR Production Records**

THE COVER
Shamrock Dairy, W. T. McClelland & Son, owners, Tucson, Arizona

Subscription Price: United States, $3.00 per year.
Outside United States, $4.00 per year. Microfilm subscriptions available.

CLOSING DATES FOR ADVERTISING COPY
7th of the month preceding for issue of the 7th.
23rd of the month preceding for issue of the 23rd.
(Each issue is mailed eight days before date of publication)

Published Bi-Weekly on the 7th and 23rd of each month, except issue of December 23rd, by The American Guernsey Cattle Club, 70 Main Street, Peterborough, New Hampshire 03458.

Any address changes should be sent to
Guernsey Breeders' Journal, 70 Main St., Peterborough, N. H. 03458
Telephone: 603-924-3344

Sell The Difference

At the recent Annual Meeting of the Pennsylvania Guernsey Breeders Association, those in attendance were privileged to hear a stimulating and thought-provoking talk on "Sell Yourself Rich," by G. Worthington Hipple, 205 Dixie Place, McLean, Virginia.

In his talk, Mr. Hipple gave many illustrations and demonstrations of the importance and the power of advertising and selling. He pointed out that each year millions of prospective buyers for our products appear on the scene, and it must be remembered that they have never heard the story of why our product is different and better. These people must know about our product. It may be an old story to us, but to them it is all brand new. First, and above all, *let's be enthusiastic; let's believe* in the Guernsey cow and her Golden Guernsey products; let's sell for what our Guernseys and our Golden Guernsey products can do for those who buy them — *Let's Sell The Difference. Take the time to tell why Registered Guernseys and Golden Guernsey Milk Products are best.*

Point out that milk is not "just milk." There is a difference when you compare Golden Guernsey with ordinary milk. Stress its exclusive Golden color and flavor. Point out that one quart of Golden Guernsey Milk is equal in energy value to two and one half pounds of chicken, three pounds of fresh codfish, 10 eggs, three quarter pound of steak or pork chops, six pounds of cabbage, two pounds, eight ounces of bananas, or seven pounds of tomatoes. Talk about the health-giving vitamin A, minerals, and protein in our product. Point out that 1,000 years of quality go into each glass of Golden Guernsey Milk—it is a product that has been in demand through the centuries.

In talking about Guernseys, stress their economical, efficient production—tell the story of their net return above feed costs. Remember, it is what you have left that counts. Tell about how Guernseys are easy to handle, nice to work with, and how they are easier keepers, and how you save on feed, storage space, and hauling costs for milk. Tell your story about Registered Guernseys and their Golden Guernsey Products at every opportunity. *Let's sell the difference.*

Richard G. Price

Golden Guernsey, Inc.

Tel. 603—924-3344

OFFICERS

Greyble L. McFarland, Jr., RD 1, Box 708, Indianapolis, Ind. 46227, President, '70. Tel. 317—787-2234

Merritt H. Adamson, Camarillo, Calif. 93010, Vice-President, '67. Tel. 213—451-5515.

F. X. Chapman, Secretary-Treasurer

F. Russell Abbott, Comptroller, Ervin F. Diamond, Asst.

GOLDEN GUERNSEY COMMITTEE

Frank D. Brown, Jr., Chairman, Port Deposit, Md. 21904, '68. Tel. 301—375-2311

Merritt H. Adamson, Camarillo, Calif. 93010, '67.

Robert W. Basse, R. 1, Old Hickory, Tenn. 37138, '69. Tel. 615—847-3013

J. B. Guess, III, Denmark, S. C. 29042, '67. Tel. 803—793-3729

Greyble L. McFarland, Jr., RD 1, Box 708, Indianapolis, Ind. 46200, '67.

Gavin W. McKerrow, Pewaukee, Wis. 53072, '68. Tel. 414—562-7316

(Year indicates Committee term expiration.)

ADMINISTRATION

F. X. Chapman, General Manager.

F. N. Perry, Sales—Promotion Manager.

Mike Stuhlsatz, Account Executive.

REGIONAL MANAGERS

MICHIGAN

Edward J. Wright, 10540 Gratiot Rd., Saginaw, Mich. 48603. Tel. 517—792-4746

TRI-STATES

Darrell Ehrlich, 330 W. Broadview Drive, Lincoln, Neb. 68505. Tel. 402—466-3788

MARYLAND AND VIRGINIA

George R. Pankey

R. A. McLaughlin, Asst.

4901 West Clay St., Richmond, Va. 23230. Tel. 703—288-7776

STATE REPRESENTATIVES

CALIFORNIA

W. D. Moffat, Sec., Calif. G. C. C., Inc., P. O. Box 636, Jackson, Calif. 95642. Tel. 209—223-0478

ILLINOIS

George A. Campbell, Field Sec., Ill. G. B. A., Inc., 5 N. River St., Batavia, Ill. 60510. Tel. 312—879-3396

INDIANA AND KENTUCKY

Robert E. Jones, Sec.

Ind. G. B. A., Box 426, Mulberry, Ind. 46058. Tel. 317—296-2666

MISSOURI

G. B. Secker, Field Representative.

Mo. G. B. A., 105 S. 5th St., Box 629, Hannibal, Mo. 63401. Tel. 314—221-4296

NEW ENGLAND

John R. Wheeler, 67 Auburn St., Auburn, Mass. 01501. Tel. 617—832-3845

NEW JERSEY

Louis Gruninger, III, Field Sec.

N. J. G. B. A., Inc., Room 120, Bartlett Hall, Rutgers College of Agriculture, New Brunswick, N. J. 08903. Tel. 201—249-0992

NEW YORK

H. Joseph Pendergast, Business Manager, N. Y. State G. B. Co-Op., Inc., 3 Main St., Cobleskill, N. Y. 12043. Tel. 518—234-7461

NORTH AND SOUTH CAROLINA, GEORGIA AND ALABAMA

Mack H. Alman, Sec.-Treas.

Ralph W. Coarsey, Field Representative, N. and S. C. G. B. Associations, P. O. Box 5445, Spartanburg, S. C. 29301. Tel. 803—582-4879

OHIO

Ronald D. Eberhard, Business Manager, Ohio G. B. A., 633 High St., P. O. Box 289, Worthington, Ohio 43085. Tel. 614—885-6683

PENNSYLVANIA AND DELAWARE

William H. Juzi, Business Manager

Arthur L. Mulford, Golden Guernsey Sales

John F. Blyholder, Jr., N. E. Fieldman

Pa. G. B. A., P. O. Box 458, Camp Hill, Pa. 17011. Tel. 717—737-0551

Charles W. Van Horn, S.E. Fieldman, R. D. 2, Lansdale, Pa. 19446. Tel. 215—584-4014

Willard W. Walton, W. Fieldman, 596 Farview Drive, Greensburg, Pa. 15601. Tel. 412—837-2597

WISCONSIN

Leslie Peckham, Field Sec., Wis. G. B. A., 38 S. Water St., W., Fort Atkinson, Wis. 53538. Tel. 414—563-4100

A SALUTE TO OUR YOUTH

BAYVILLE DUCHESS DAIRYMAIDEN

Born February 1, 1965

First prize Junior Yearling at Tennessee Valley A. & I. Fair and National Junior Show; second at Tennessee State Fair; sixth at National Guernsey Show. Exhibited by

Alan Thomas, Bristol, Tennessee.

Nominated for A-A Junior Yearling Heifer

Dairymaiden was purchased by Alan in the Tri-State Juniod Sale in 1965. She was one of fifteen heifers selected at Bayville that year for the Tennessee Junior Project. Another heifer, **Bayville Misty Trude,** was 7th 2-year-old in the National open show for Ralph Meacham, Franklin, Tennessee. Approximately 250 heifers have been sold by Bayville for this program since 1949.

Other Junior exhibitors with animals nominated for All-American are:

Joan McAhren, Goshen, Ind.	—	Heifer Calf
Patricia Marchezak, Bentleyville, Pa.	—	Junior Yearling
John E. Marchezak, Bentleyville, Pa.	—	Senior Yearling
Carol McAhren, Goshen, Ind.	—	Senior Yearling
Robert Housley, Riceville, Tenn.	—	3-Year-Old

They represent many other boys and girls who have done an outstanding job during the year with their animals. We salute them for a job well done!

Now is the time to begin planning for 1967. We have a large number of calves and heifers that will make fine Junior projects.

BAYVILLE FARMS, INC.

Federal Accredited 339823
Tel. 464-3525, Night 464-2100
W. Clark Fleming, Jr., President and Manager
A. M. MacKay, Supt. of Cattle
Tel. 464-1542

750 Registered Guernseys

VIRGINIA BEACH, VIRGINIA 23455

P. O. Box 5506
Bang's Free 1428
H. S. Sanders, Sr., Herdsman
Les Donahoe, Herdsman
Located 10 mi. east of Norfolk on Route 60

CALENDAR

OF COMING EVENTS

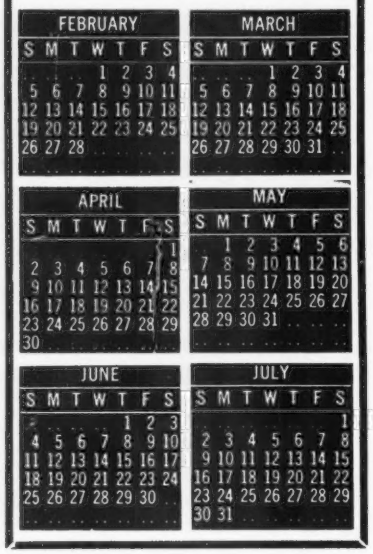

Sales

FEBRUARY

Feb. 25. Illinois PDCA Annual Calf Sale, University of Illinois, Urbana, Ill.

Feb. 27. 239th Special Sale, Lancaster, Pa. Sale managed by the Pennsylvania G. B. A., P. O. Box 458, Camp Hill, Pa. 17011.

MARCH

March 17. 14th Annual Newberry Guernsey Sale, Fairgrounds, Newberry, S. C. Sale managed by the North Carolina G. B. A. and South Carolina G. C. C., P. O. Box 5445, Spartanburg, S. C. 29301.

March 18. Ohio Spring Classic, Plus Heifers For Junior Projects, State Fairgrounds, Columbus, Ohio. Sale managed by the Ohio G. B. A., P. O. Box 289, Worthington, Ohio 43085.

March 18. Texas Junior Guernsey Heifer Sale, Texas A & M University, College Station, Texas.

March 23. 240th Special Sale, Lancaster, Pa. Sale managed by the Pennsylvania G. B. A., P. O. Box 458, Camp Hill, Pa. 17011.

March 23. Raelyn Farms Complete Dispersal, Raymond Bockbrader, owner, at the farm, Pemberville, Ohio. Sale managed by the Ohio G. B. A., P. O. Box 289, Worthington, Ohio 43085.

APRIL

April 8. Washington 4-H and FFA Heifer Sale, Evergreen Fairgrounds, Mount Vernon, Wash.

April 10. Robin Run Complete Dispersal, Russell and Benjamin Smith, owners, at the farm, Wycombe, Bucks County, Pa. Sale managed by Buzz Garey, 100 Walnut Lane, Morrisville, Pa. 19607.

April 15. Kentucky Junior Calf Promotional Sale, Western Kentucky State College Pavilion, Bowling Green, Ky.

April 15. The Guernsey Sale of the West, Meadow Gold Farm, Bakersfield, Calif. C. R. "Cliff" Knight, manager, Rt. 3, Box 405, Bakersfield, Calif. 93307.

April 15. Dairy Breeders Calf and Heifer Sale, sponsored by World Food Exposition and World Dairy Cattle Show, Dane County Fairgrounds, Madison, Wis. Norman E. Magnussen, P. O. Box 146, Lake Mills, Wis. 53551, Sale Manager.

April 16-17. Kentucky National Guernsey Show and Sale, Exposition Center, Louisville, Ky. Sale managed by Buzz Garey, 100 Walnut Lane, Morrisville, Pa. 19067.

April 20. Cherry Lane Heifer Dispersal, S. V. McKee, Westover, Pa., owner. Sale at Pavilion, Lancaster, Pa., managed by the Pennsylvania G. B. A., P. O. Box 458, Camp Hill, Pa. 17011.

April 21. Meetinghouse Lane Farm Dispersal, Estate H. H. McConnell, Honey Brook, Pa. Sale managed by The Merryman Company, Sparks, Md. 21152 and the Pennsylvania G. B. A., P. O. Box 458, Camp Hill, Pa. 17011.

April 22. Pacific Northwest Guernsey Classic Sale (Spring), Fairgrounds, Salem, Ore. Hans Leuthold, Tilamook, Ore., Sale Chairman.

April 24. Puddington Farms Dispersal, William A. Shelton, owner, Nottingham, Pa. Sale managed by The Merryman Company, Sparks, Md. 21152.

April 27. 241st Special Sale, Lancaster Pa. Sale managed by the Pennsylvania G. B. A., P. O. Box 458, Camp Hill, Pa. 17011.

April 28. Mohican Guernsey Club Calf Sale, State University College, Cobleskill, N. Y., 8:00 p.m.

April 29. Georgia Dairy Day All-Breed Heifer Sale, Coliseum, University of Georgia, Athens, Ga. Sale managed by the North Carolina G. B. A. and South Carolina G. C. C., P. O. Box 5445, Spartanburg, S. C. 29301.

MAY

May 10. 42nd Renewal of The Guernsey Sale, State Fairgrounds, Indianapolis, Ind. Sale managed by The Merryman Company, Sparks, Md.

May 19. Finger Lakes, N. Y., Guernsey Club Calf Sale.

JUNE

June 3. Alabama State Guernsey Sale, location to be announced. Sale managed by the North Carolina G. B. A. and South Carolina G. C. C., P. O. Box 5445, Spartanburg, S. C. 29301.

June 12. Brookberry Farm Dispersal, Mr. and Mrs. Bowman Gray, owners, Winston-Salem, N. C. Sale managed by The Merryman Company, Sparks, Md. 21152, assisted by the North Carolina G. B. A. and South Carolina G. C. C., P. O. Box 5445, Spartanburg, S. C. 29301.

AUGUST

Aug. 18. Annual Georgia Fall Guernsey Sale, Fairgrounds, Macon, Ga. Sale managed by the North Carolina G. B. A. and South Carolina G. C. C., P. O. Box 5445, Spartanburg, S. C. 29301.

Aug. 29. 4th Annual Combined South Carolina-Chester County Guernsey Sale, Fairgrounds, Chester, S. C. Sale managed by the North Carolina G. B. A. and South Carolina G. C. C., P. O. Box 5445, Spartanburg, S. C. 29301.

SEPTEMBER

Sept. 8. Annual Cleveland County Fall Guernsey Sale, Fairgrounds, Shelby, N. C. (Night Sale). Sale managed by the North Carolina G. B. A. and South Carolina G. C. C., P. O. Box 5445, Spartanburg, S. C. 29301.

OCTOBER

Oct. 2. 29th Missouri Annual State Sale, Livestock Pavilion, University of Missouri, Columbia, Mo. Sale managed by the Missouri G. B. A., P. O. Box 629, Hannibal, Mo. 63401.

Oct. 23. The 17th Green Meadow Sale, Blakeford Farm, Queenstown, Md. Sale managed by The Merryman Company, Sparks, Md.

Oct. 27. 8th Annual Saluda Guernsey Production Sale, Livestock Arena, Saluda, S. C. Managed by the North Carolina G. B. A. and South Carolina G. C. C., P. O. Box 5445, Spartanburg, S. C. 29301.

Meetings

FEBRUARY

Feb. 25. Finger Lakes Guernsey Club Annual Meeting, Farm and Home Center, Auburn, N. Y.

MARCH

March 16. Maryland G. B. A. Annual Meeting, The Granary, Georgetown, Md., located between Cecilton and Galena on Upper Eastern Shore.

March 17. Texas G. B. A. Annual Meeting, Ramada Inn, College Station, Tex., 6:30 p.m.

March 18. Ohio G. B. A. Annual Meeting, State Fairgrounds, Columbus, Ohio.

March 25. New Hampshire G. B. A. Annual Meeting, Town Hall, Boscawen, N. H., 10:00 a.m.

APRIL

April 3. New York State Guernsey Breeders' Co-op., Inc., Annual Meeting, Hotel Syracuse, Syracuse, N. Y., 1:00 p.m. Banquet, 7:00 p.m.

April 4-5. National DHIA Annual Meeting, Randolph House, Syracuse, N. Y.

MAY

May 7-9. The American Guernsey Cattle Club Annual Convention, Sheraton-Lincoln Hotel, 117 W. Washington St., Indianapolis, Ind. 46204. **May 9, Annual Meeting.**

JUNE

Maryland Twilight Meetings

June 28. Carroll County, Earl Beard's Farm, Westminster, 7:00 p.m.

June 29. Baltimore-Harford, Cloverland Farm, Phoenix, 7:00 p.m.

Fairs, Shows and Field Days

FEBRUARY

Feb. 25. Guernsey judging, **Houston Livestock Show,** Houston, Tex. Junior judging, Feb. 28.

Feb. 25. New Mexico Guernsey Breeders Annual Junior Field Day, Was-Mere Farm, Los Lumas, N. Mex. 87031.

MARCH

March 2-12. Louisiana State University Livestock Show, Baton Rouge, La. Guernseys will be judged on March 8 (open) and March 6 (Junior).

March 22-26. Southern Arizona International Livestock Show, Tucson, Ariz.

MAY

May 6-7. Delaware Valley College of Science and Agriculture "A" Day (Annual Agricultural and Science Show), Route 202, one mile west of Doylestown, Pa.

JULY

Maryland Field Days

July 19. Eastern Shore, Queen Annes 4-H Park, Queenstown.

July 27. Baltimore-Harford-Cecil, 4-H Park, Rocks.

July 29. Western, Washington County Fairgrounds, Hagerstown.

AUGUST

Aug. 2. South Central-Carroll Field Day, Howard County Fairgrounds, West Friendship, Md.

Fred H. Logsdon

FRED H. LOGSDON, Ames, Iowa, died on January 17 at the age of 73. Mr. Logsdon bred Guernseys and owned and operated Logsdon Dairy until 1949. He was a member of The American Guernsey Cattle Club, the Dairy Shrine Club, the Elks Lodge and the Ames Golf and Country Club.

Survivors include his wife, Bernice, two brothers, two sisters and his stepmother.

Senior employees of The American Guernsey Cattle Club who were awarded service pins at pre-Chistmas ceremonies: Front row, Ruby B. Boudreau, 10 years; Frances E. Naramore, 20 years; Veronica T. McQuillan, 15 years; Mary A. Smith, 35 years; M. Nathalie Field, 40 years; Mildred P. LaFlamme, 25 years, and F. Russell Abbott, 30 years. Back row, Lawrence E. Davis, 20 years; Leonard E. Cashion, 20 years; Irving E. Nichols, 20 years; Socrates W. Kereazis, 20 years, and Robert D. Hilton, 10 years. Not in photograph, Mildred S. White, 40 years, and Hazel W. Dacey, 20 years.

The University of Tennessee team that topped the Intercollegiate Judging Contest at the International Dairy Show, winning the Otto Schnering Memorial Trophy. Left to right: John Burrow, Doug Goddard, Mrs. Otto Schnering, widow of the founder of Curtiss Breeding Service, Inc., Cary, Ill., Carolin Armentrou, Prof. S. A. Hinton, coach, and Dan Alexander.

Chat In Pictures

Viaduct Venus, grand champion of the Minnesota State Fair Junior Show, and owner, Margo Ophoven, Kimball, Minn.

New York 4-H Dairy Cattle Judging Team, coached by Prof. D. A. Hartman, Cornell University, and sponsored by the Eastern Artificial Insemination Cooperative, Ithaca, won the contest at the International Dairy Show in Chicago. Left to right, Ralph Van Aken, Ulster County; Dale Putman, Jr., St. Lawrence County; Wayne Schutt, Cortland County, and Peter Klotzbach, Genesee County. The team also placed first in judging Ayrshires and Guernseys, and Wayne Schutt was high individual judging all breeds.

A subcommittee of the DHIA Coordinating Group met at the University of Illinois, Department of Dairy Science, Urbana, recently for a two-day work session to revise DHIA rules that guide testing operations. Left to right: Dr. E. L. Corley, chief, Dairy Cattle Research Branch, USDA, Beltsville, Md.; Craig Beane, president, National DHIA Cooperative, Fort Atkinson, Wis.; Socrates Kereazis, Director Production Testing, The American Guernsey Cattle Club, Peterborough, N. H.; Gary Harpestad, University of Illinois Dairy Science Extension Specialist, and Sam Gregory, Extension Dairyman, Purdue University. The subcommittee is submitting to the National DHIA Coordinating Group for consideration at their March meeting suggested revisions for these areas: Method used to identify animals; responsibility of herd owners in the DHIA program; changing the method of calculation from the centering day system to the test interval method, and the definition of responsibility for rule enforcement.

A GUIDE TO BUYING A HELP IN SELLING

A MARKET PLACE FOR OWNERS OF REGISTERED GUERNSEYS

THESE FARMS USUALLY HAVE STOCK FOR SALE

(12 listings a year for only $18.00)

ALABAMA

Horace B. DeShazo
DeShazo's Dairy
R. 2, Headland 36345

Joe Hall
R. 1, Box 252, Montgomery 36105

Placid Oaks Farm
St. Bernard College
St. Bernard 35138

ARIZONA

R. Jack Cartwright
Sun Valley Guernseys
4612 North 58th Drive
Phoenix 85000

W. T. McClelland & Son
Shamrock Guernsey Farm
P.O. Box 5524, Tucson 85702

Wm. J. Rasmussen
Sarival Guernsey Farm
R. 3, Box 370, Glendale 85301

Henderson Stockton
Arizona Farms Guernseys
507 Security Bldg., Phoenix 85004

Frank Van Loon
Hollandra Farm
119 LaVeen Stage,
Phoenix 85026

ARKANSAS

H. J. Wasson
R. 2, Box 23, Conway 72032

CALIFORNIA

Brawley Guernsey Ranch
2588 S. Brawley Ave., Fresno 93706

Joan Carrillo
La Senorita Guernsey Farm
3225 Bloomfield Rd.,
Sebastopol 95472

George, Louise, Stuart & Diana Clever
Cleverlands
R. 2, Box 390, Tracy 95376

Arnold Kessler
Bay Meadow Farm
R. 1, Box 504, Galt 95632

Glenn & T. P. Koller
Westlane Guernsey Farm, 5411 W. Calif., Fresno 93706

Meadow Gold Farms
R. 3, Box 405, Bakersfield 93307

George Mickelsen
Neslekcim Guernseys
2400 Pepper Rd., Petaluma 94952

Clifford R. Orr
Indian Valley Farm
5030 Sonoma Mt. Rd.,
Santa Rosa 95404

Dean Peterson
Nan-Dee Farm, 7914 Tegner Rd., Hilmar 95324

Larry Peterson
Hilmar Guernseys, 20815 Bloss Ave., Hilmar 95324

Truman & Don Silacci
Trusil & Silden Farms
6155 Lakeville Highway,
Petaluma 94952

COLORADO

Don Anderson
"the little farm"
1505 West Prospect,
Ft. Collins 80521

Melvin Carlson & Sons
Melaine Farm
Johnstown 80534

Norman Carlson & Sons
Norlyns Guernsey Farm
R. 1, Box 90, Berthoud 80513

Wm. H. & Eva Egner
Wileva Guernsey Farm
R. 1, Box 147, Loveland 80537

Wallace Kaufman
Melodie Lane Farm
R. 1, Box 12, LaSalle 80645

Gerhard C. Miller
Gay-Lue Farm
R. 2, Box 40, Berthoud 80513

Calvin Schwalm
Arecala Farms
R. 1, Box 206, Loveland 80537

Joseph H. Thayer
Thayer's Farm
R. 1, Box 37, Broomfield 80020

George H. Wetterich
Grand Mesa View Ranch
R. 1, Cedaredge 81413

GEORGIA

Grady N. Coker
Nejasco Farm
R. 1, Canton 30114

H. J. Haga & Son
Clearbranch Farm, R. 1,
Fort Valley 31030

George L. Hale
Vary Best Farm
R. 3, Box 341, Washington 30673

Henry J. Hershberger
Montega Farm
R. 1, Box 81B, Montezuma 31063

George N. Martin, Jr.
Willow Valley Farm
Box 135, Jackson 30233

James H. McCorkle
Hillsboro Farm
R. 3, Thomson 30824

D. I. & Louis H. Parker
Parker Guernsey Farm
R. 1, Dublin 31021

James E. Pace & Son
Rexdale Farm
R. 2, Forsyth 31029

Tommie E. Waldrop
Frautoba Farms
Winston 30187

H. E. Wood
Fairfield Farm
R. 1, Winterville 30683

Mr. & Mrs. Edwin E. Yoder
Dixie Hill Farm
R. 1, Box 105, Montezuma 31063

Melvin E. Yoder
Flint River Farm
R. 1, Box 106, Montezuma 31063

IDAHO

Ruben P. Asumendi
Ubilla Farm
R. 2, Nampa 83651

George Beer
Idagrace Guernsey Farm
R. 3, Jerome 83338

Roy K. Boggs
Dari-Dale Farm
R. 1, New Plymouth 83655

Lyle G. Couch
Lynacrest Farm
R. 1, Nampa 83651

Robert S. Davis & Sons
Idacrest Farm
R. 1, Kuna 83634

Green Pastures Farm, Inc.
R. 1, Homedale 83628

Deloy Hawker
R. 2, New Plymouth 83655

Walker F. LaCrone
Grasse Flats
R. 2, New Plymouth 83655

Vernon E. Lassen
Stratum Farm
R. 2, Filer 83328

J. K. Luce
Lu/Acres
R. 4, Nampa 83651

Walter Matthiesen
Diversified Farm
R. 2, Filer 83328

Lester & Ethelyn McComb
Leslynn Farm
R. 1, New Plymouth 83655

Virgil U. Norwood
Paradise Farm
Hagerman 83332

John Otten
Ottendale Farm
R. 2, New Plymouth 83655

Charles J. & Robert A. Pritzl
Prestdale Farm
R. 2, New Plymouth 83655

Joe Pritzl
Westlynn Farm
Fruitland 83619

IOWA

W. J. Grotenhuis
Suburban Dairy Farm
Route 2, Box "D", Stanton 51573

KANSAS

Morrison Bros.
R. R. 2, Box 214,
Salina 67401

Est. W. G. Ransom
Ransom Farm
R. R. 2, Williamsburg 66095

Paul E. Snodgrass
Pawnee Valley View Farm
R. F. D. 1, Garfield 67529

LOUISIANA

Bogue Chitto Dairies
P.O. Box 315, Franklinton 70438

Inglewood Plantation
R. 2, Box 53, Alexandria 71303

Mr. and Mrs. M. L. Johnson
Cloverleaf Guernsey Farm
P.O. Box 4340, Monroe 71205

Kleinpeter Farms Dairy, Inc.
Leon R. Kleinpeter, Jr.
R. 6, Box 50, Baton Rouge 70814

Gilbert Mills
Mills Farm, R. 1, Box 260, Zachary 70791

Walker's Cloverland Dairy
M. W. Walker
P.O. Box 1088, Alexandria 71301

Edgar Waller
Lorine Farm
R. 1, Kentwood 70444

MAINE

Robert W. Cole
Cole Farm Dairy
R.F.D. 3, Biddeford 04005

Howard S. Millett
Howmar Acres Polled Guernseys
Dixmont 04932

MARYLAND

Frank D. Brown, Jr.
Mt. Ararat Farms
Port Deposit 21904

MASSACHUSETTS

Ruth Dyer Wells
Gayvil Farm
Carpenter Hill Rd., Charlton City 01508

MICHIGAN

Wilbur Patton
R. 1, Box 160, Albion 49224

Wm. & Harlan Pleiness
Maple Dawn Guernsey Farm
R. 1, Box 97, Scottville 49454

Harold Shook
Maylee Manor
Quincy 49082

Elton R. Smith
Med-O-Bloom Farm
R. R. 1, 5337 — 100th St.,
Caledonia 49316

Osbern Thurlow
Maple View Farm
R. 2, 3618 E. Kent Rd.,
Freeland 48623

William J. Turner
4405 South Hemlock Rd.,
R.F.D. 1, Hemlock 48626

MINNESOTA

Donald J. Forner
Three Cliffs Farm
R. 2, Chaska 55318

Damon Freiheit & Sons
Oakwood Hills Farm
R. R. 1, Lake City 55041

Homer Goss and Odean Goss and Sons
Pine Knoll Farm
Lewiston 55952

Harold Olsen & Sons
Green Hill Farm
Barnum 55707

Ashle Skaar
Green Needles Farm
Hayward 56043

Raymond H. & Sylva Thompson
Thompson Farm
R. F. D. 4, Waseca 56093

MISSISSIPPI

Jack Barnett
Sunny Land Farms
R. 3, Box 231, Starkville 39759

Dudley B. and David R. Bridgforth
Pleasant Hill Guernsey Farm
R. 1, Nesbit 38651

James R. Troutman & Mildred A. Terry
Quailes Crest Farm
Fernwood 39635

MISSOURI

H. W. Haas
Ozark Vale Farm
R. 1, Box 186, Rolla 65401

Carl E. Kastendieck
Cloverdell Farm
R. 2, Billings 65610

Girard B. Secker
Mo. G. B. A., Palmyra Rd., Hannibal 63401

Sunnymede Farms, Inc.
Bismarck 63624

MONTANA

R. E. Banderob & Son
Glenarrow Farm
Rd, 19 N, Worden 59088

Herman Becker & Son
Becker Guernsey Farm
Ballantine 59006

Fred Grosskop
Gross Acres
R. 1, Billings 59102

Bruce Thompson
Flaherty Flat Guernseys
Columbus 59019

Eugene Wilcox
Poverty Flats
Joliet 59041

NEBRASKA

Chapman Guernsey Farm
R. 2, North Bend 68649

NEW HAMPSHIRE

A. J. Young
Great Elm Farm, Inc.
R.F.D. 3, Dover 03820

NEW JERSEY

Conover's Guernsey Farms, Inc.
York Road, Hightstown 08520

A. G. Henisee & Sons
Village View Farm
Wilkins St. Road, P.O. Box 97, Medford 08055

Lloyd B. Wescott
Mulhocaway Guernseys
Box 73, Rosemont 08556

NEW YORK

Roger H. Corbetta
Attebroc Farm
Verbank Rd., Millbrook 14221

Sayre MacLeod
Sayre Farms
Phelps 14532

Lloyd S. Riford
Greystone Farm
West Genesee Rd., Auburn 13021

Alice K. Wightman
Wightman Guernsey Farm
Coventry Road, R. D. 1, Greene 13778

NORTH CAROLINA

Belmont View Farms, Inc.
A. B. Slagle, R. 1, Franklin 28734

Alfred M. Brown
Clear Springs Farm
P.O. Box 604, Concord 28025

B. M. Cantrell
Cantrell Dairy Farms
P.O. Box 398, Hendersonville 28739

Carolina Dairy
Cleco Farm, John Burn, Pres.
P.O. Box 1302, Shelby 28150

Dr. H. C. Carr
Guernsdel Farm
R. 2, Chapel Hill 27514

W. P. Dixon & Son
R. 1, Leasburg 27291

Mr. & Mrs. B. N. Fleming
Route 2, Cleveland 27013

O. T. Fowler
Grand View Guernsey Farm
Pfafftown 27040

Herbert J. & Frances H. Fox
Croasdaile Farm
P.O. Box 1769, Durham 27702

Mr. & Mrs. Bowman Gray
Brookberry Farm
R. 8, Winston-Salem 27106

George Watts Hill
Quail Roost Farm
Rougemont 27572

Clarence & Charlie Knight
Knightdale Farm
R. 3, Box 160, Greensboro 27410

Harold E. Myers & Sons
Bottom View Farm
R. 1, Cleveland 27013

Open Grounds Dairy, Inc.
Georgina P. Yeatman, Vice-Pres.
Mildred W. Mulford, Pres.
R. 1, Box 189, Beaufort 28516

J. C. & Howard Randle
Pinnacle View Farm
R. 2, Kings Mountain 28086

A. P. Snyder
Wyolina Farm
R. 1, Concord 28025

J. J. Williams, Jr.
R. 1, Cleveland 27013

OKLAHOMA

Gaylord Guernsey Farms
R. 2, Box 102, Oklahoma City 73114

Robert Charles Griggs and Robert Charles Griggs, Jr.
Golden Dew Guernsey Farms
Mustang 73064

OREGON

Orville L. Brown
Brownies Guernsey Farm
R. 1, Box 417, Woodburn 97071

Ernest F. Calhoun
Twinkle Star Ranch
1800 Beacon Dr., Grants Pass 97526

F. H. & E. M. Detering
Oak Leaf Farm
R. 1, Box 276, Independence 97351

Foster Harrold & Sons
Mammoth Maples Farm
R. 2, Box 190, Creswell 97426

Wm. J. Herinckx & Sons
Danny Dave Farm
R. 1, Box 6, Banks 97106

Cecil & Wilbur Johnson
Valley Rogue Guernsey Farm
3047 Upper River Rd., Grants Pass 97526

R. M. Lyon
Prairie Bloom Farm
4030 Prairie Rd., Junction City 97448

Staehely Bros.
Valley View Guernsey Farm
R. 1, Box 566, Oregon City 97045

Wilsona Farms, Inc.
Hans Leuthold & Sons
R. 2, Box 878, Tillamook 97141

John Winter, Jr.
Plain View Farm
4210 River Rd., Eugene 97402

RHODE ISLAND

George P. Clark
Horse Shoe Falls Farm
Shannock 02875

SOUTH CAROLINA

James B. Brandt
Topmost Guernsey Farm
Ulmers 29849

George & Ted Coleman
Big Creek Hill Farm
Rt. 5, Saluda 29138

Mr. and Mrs. G. Mellwood Coleman
Meldoro Farm, R. 6, Box 78, Saluda 29138

Earle Corley
R. 4, Saluda 29138

R. E. Darden
Dardenella Farm
R. 3, Orangeburg 29115

James, Joe, John & Newt. Gaston
Gaston Farms
Richburg 29729

Ronald P. Gaston
Grarocipe Farms
R. 3, Woodruff 29388

James B. Guess, III
Edisto Farms
Box 187, Denmark 29042

Leonard W. Gwin
Gwindale Farm
R. 1, Blackstock 29014

Marvin, Perry & Bennett Hamm
Myrtledale Farm
R. 4, Box 105B, Newberry 29108

D. O. & Joe F. Lovelace
Lacar Farm
R. 3, Prosperity 29127

F. W. Mack
Ideal Sunset Farm
North 29112

Harry E. Mayer & Sons
Helm Farm
R. 4, Box 305, Newberry 29108

A. L. McCaskill & Son
Lyndale Farm
R. 4, Bishopville 29010

Fred T. Mills
Marfred Farm
R. 1, Saluda 29138

Rudolph & Frank Mitchell
Rudanke Farm
R. 5, Saluda 29138

Alfred H. Nichols & Chalmers L. Hancock
R. 1, Saluda 29138

Rodgers M. Reid
Silver Brook Farm
R. 1, Richburg 29729

Hugh B. Rhodes
Sedohr Dairy Farm
Box 243, Estill 29918

Nicholas G. Roosevelt Est.
Gippy Plantation
Moncks Corner 29461

John Everette Shealy
Shady Grove Farm
R. 3, Box 127, Newberry 29108

Heyward L. Shuler & Son
Haywood Farm
R. 2, Cameron 29030

Bobby K. Sturgis
Sturgis Farms
R. 1, Rock Hill 29732

Paul K. & James L. Switzer
Cross Arrows Farm
P.O. Box 603, Union 29379

Thornwell Orphanage
LushAcres Farm
P.O. Box 60, Clinton 29325

TENNESSEE

Lee Housley
Ridgeway Farms
R. 1, Riceville 37370

James Edward Waddell
Nolichuckey Farm
R. 4, Greeneville 37743

TEXAS

C. W. Brandes
Brandes Guernsey Farm
R. 3, Sealy 77474

Lester Flora & Family
Greenacres Guernsey Farm
R. 1, Como 75431

C. S. Lankart
Lankart Guernsey Farm
R. 6, Box 303-A, Waco 76706

J. T. Lively & Son
Bluff View Farm
11200 Denton Dr., Dallas 75229

UTAH

Cache Valley Breeding Assn.
1950 North Main, Logan 84321

Dwyth M. Daines
Cache Meadow Farms
Box 423, Logan 84321

Sherman Fitzgerald
Sher-Von Farm
1128 E. 12400 So., Draper 84020

C. J. Smout
Mira Loma Farm
Rt. 2, Box 828
Ogden 84404

D. I. Weeks
Medo-Lani Farm
20 South 2 West, Smithfield 84335

Willis Whitbeck
Wil-O-Whit Farm
5770 South Redwood Rd., Murray 84107

VIRGINIA

C. A. Cutchins, III
Deerpath Farms
P. O. Box 217, Franklin 23851

WASHINGTON

C. P. Boon
Rockyhill Farm
R. 2, Box 551, Oak Harbor 98277

Herman & Walter Bosse
Walman Farm
R. 4, Box 64, Snohomish 98290

Edward C. Brown
Iona B Farm, R. 2, Box 429, Ridgefield 98642

Far West Farms, Inc.
Charles A. Damon & Sons
R. 1, Bow 98232

Graysmarsh Farms, Inc.
R. 2, Box 135, Sequim 98382

W. D. (Doug) Larson
Dugeth Farm
R. 2, Box 411, Stanwood 98292

Frank & Bill Messner
Silver Star Farm
R. 1, Box 324
Brush Prairie 98606

Lawrence M. Newman
New Haven Guernsey Farm
R. 2, Box 404, Port Orchard 98366

C. A. Robinson & Son
Robindell Farm
R. 1, Box 123, Sequim 98382

T. A. Roetcisoender
Roetta Farm
R. 2, Box 146, Everett 98202

Everett M. Russell
Russellhurst Dairy
R. 4, Box 4234, Wapato 98951

Floyd Sandell
Lindean Farm
2445 E. Bakerview Rd., Bellingham 98225

Paul I. Tomchick
Chanticleer Farm
R. 1, Box 163, Graham 98338

Louis Van Mersbergen
Will-O-West Farm
906 Pangborn Rd., Lynden 98264

Marvin Van Mersbergen
Markwell Farm
1493 Pangborn Rd., Lynden 98264

Walter R. & Dorothy K. Wendt
Guernsey Meadows Farm
R. 2, Box 346, Battle Ground 98604

Western Glow Farms, Inc.
Friedrichs Bros.
R. 1, Box 112, Bow 98232

A. Winters & Sons
Winacres
R. 3, Wapato 98951

G. F. Zweegman & Sons
Rozelyn Farm
9265 Double Ditch Rd., Lynden 98264

WISCONSIN

Leo Gasper and Son
Toma Guernsey Farm
Hwy. 123, Baraboo 53913

Elmer G. Kunz
Weg Acres Guernseys
R. 1, Fort Atkinson 53538

Erwin J. Riemer
Realane Farm
9231 W. Bonnewell Rd., 136 N., Mequon 53092

See How They Grow

By Prof. John A. Sims
Iowa State University
Ames, Iowa

Like Mary's garden in the nursery rhyme, they can be lined up in pretty rows—each generation superior to those that preceded it. They're taller, healthier, more useful and, in general, display a higher level of excellence than ever before. This could apply to many things that grow: The straight and sturdy rows of hybrid corn painstakingly developed through science and practice; feed bunk lines of push-button fed steers, or rows of sharp, milky cows, or meatier pigs, which consume the corn to provide meat and milk; or a formation of military cadets, a rugged football team, or a handsome and knowledgeable lineup of college seniors filing past to receive their degrees. Watching them grow has an endless fascination. And the *watching* has always played an important part in the job of *helping* them to grow. There's probably a proper balance between nurture and neglect which achieves the best result.

My first regular chore, at the age of five, was feeding out a pair of Duroc pigs for the family pork supply. We "slopped" the pigs in those days, and kept them longer, ending up with more lard and less meat than the performance tested and scientifically fed pigs yield today. But after watching them grow for those several months I felt pangs of sorrow in the loss of that pair of "old friends" at butchering time. But this was soon forgotten upon graduating to the job of feeding some whiteface calves that winter. And I would sit on the fence watching them eat. My Dad used to comment that I might become a good livestock man some day, once I balanced the watching with working.

Then there is the opposite extreme. A wealthy herd owner was once chided by a friend who had observed the former's farm foreman engaged constantly in heavy manual labor. "Your foreman should spend more time thinking and planning," said the friend. Replied the herd owner, "That would be all well and good, if he only had something to think with." Even though probably a gross distortion of the true situation, this exchange gives a bit of insight into the demands of today's agriculture and a starting point for my main thesis.

Excellence, with the demands, opportunities, and thrills which its achievement brings, is a chief reward for those of us concerned with watching and helping things grow. Growth, of course, implies youth. The capabilities of today's young appear to be equal to the task ahead, whether referring to man or beast. I am much less disturbed than many others when a show judge, in his search for excellence, awards a championship to a highly meritorious young animal rather than accepting the relative safety of inadequate mature animals. Here the livestock breeder shares with the educator an indefatigable faith and hope in the outcome of each new crop of youngsters. This faith appears to be well justified by the results. It is no happenstance, for example, that all of the top lactation records for milk or fat in all of the major dairy breeds have been made since 1950. It is only the expected outcome of the increasing excellence in the breeding and feeding of cattle by men of superior training and ability.

Bolstered by the wisdom of accumulated experience and experiment, youth possesses the additional assets of initiative and courage. Emerging on the adult scene more knowledgeable than ever before, they are not as yet hampered by any strong feeling that a goal is impossible of attainment. General Electric employees enjoy recounting the story of the inner-frosted light bulb. A kind of exterior coating at the end of the manufacturing process had been the best solution engineers could come up with. Coating the inside of the bulb during manufacture had defied the best efforts of a generation of experts. So a routine way of testing the mettle of neophyte engineers was to assign laboratory space and the job of accomplishing this "impossible" task. After a period of fruitless effort, each in turn was informed that such a process had already been proved impossible, and was directed to more productive work. But one day along came a candidate for this jest who perhaps had better technical training or an independent new slant on the problem, and our daily lives have since been enlightened by the soft glow resulting from his failure to recognize "futility." Thousands of similar examples could be cited, all the way from the first wheel to the Gemini spacecraft. And aside from landing a vehicle on the moon, even Marconi would probably have had difficulty in envisioning the transmission of pictures from moon to earth.

Explosions in scientific knowledge make extremely hazardous any statement that a scientific feat is impossible. Jet travel and the space age have placed a high priority and a glamorous image on such endeavors. Many of our most capable young people have been attracted to engineering or related fields directed toward space age technology. It is an exciting field.

But who is to solve the problem of feeding and clothing an increasing population in a shrinking world? Modern travel and communications no longer permit the "haves" to isolate themselves from the "have-nots," if indeed this were their wish. Obviously, the U. S. farmer with the plow and the cow cannot be ex-

Let's Keep Our Best Young Minds In Agriculture

pected to do the whole job, even if the price were right. This does not minimize the importance of the farmer. We need to keep pace in the actual production field through improved management and technology on the farm, as well as through capable leadership in merchandising and pricing. Further, as the world's most affluent and technically advanced nation, we are looked upon to furnish leadership to those who occupy a less favorable position. This is no less a practical necessity than an idealogical desire.

Commercial jet travel is barely seven years old. One morning in June, of 1966, I ate breakfast in Iowa, boarded a jet, and after three speedy flights bedded down that night in Bogota, Colombia. A 10-day visit in that friendly and fascinating country revealed enormous progress and production potential along with equally large problems. Frozen semen for herd improvement reaches Bogota as quickly as I did, and almost within sight of the city I rode through lush and productive farm land for more than an hour over rough dirt roads to visit an outstanding herd of registered cattle. Yet, along the route, farmers are at present denied the practical application of artificial insemination because of lack of rural electrification, telephone service, and adequate roads. Many areas of the world share such problems, which we may forget were our own problems but a few decades back. Programs are available for qualified people to furnish leadership in such areas—at a profit. We are falling far short of even supplying the domestic demand for agricultural college graduates each year. Thus, many good salaried foreign positions in industry or government go begging. An attractive scholarship for undergraduate training in foreign service to agriculture has been offered for some time here at Iowa State, but as yet no student has completed the work to qualify for it. But they will, as more and more capable and service-minded young men seek to apply their talents in improving the lot of the have-nots.

Both numbers and quality of students enrolling in agriculture are steadily increasing, and job opportunities are both varied and financially attractive. High school graduates are coming to college better prepared, taking more rigorous courses, and achieving higher academic performance than ever before. And these top graduates are moving into all phases of agriculture. Contrary to what might sometimes be inferred, superior college graduates with outstanding leadership ability are the people who will be operating the nation's farms; and not merely its research laboratories, industries, financial institutions, and classrooms. The members of my 1966 dairy cattle judging team provide an up to date prime example. Two will be going back to operate registered Guernsey herds, one a Brown Swiss herd, and the other probably into veterinary medicine. All four have won scholarships based on academic performance, activities and other criteria (a total of eight or more awards between the four). The team included the current president, past president, and the Ag Council representative of the Dairy Science Club. It has been a pleasure to watch them grow, and agriculture will prosper with leadership of their caliber. These and many more like them are in demand the minute they walk out with a Dairy Science degree.

It is often said that advice is worth about what you pay for it and is seldom followed, anyhow. I am willing, however, to stand on this bit of advice which, incidentally, seems to have been successfully followed by a great many Guernsey dairymen. In the preoccupation with more liberal use of fertilizer on the land, more adequate feeding of your herd, and constant attention to the other elements of improving your business, don't fail to cultivate and encourage a liberal amount of agricultural college education for your best crop of all—those young men growing up on the farm. Ray Schooley, the energetic young secretary of the American Milking Shorthorn Society, expresses the need and the opportunities for young men in agriculture very concisely in his March, 1966, editorial in the Milking Shorthorn Journal. Titled "Down on the Farm," his editorial takes cognizance of such facts as: farming is the nation's largest employer, with 7 million jobs; in 1964 there were reported over 3.3 positions for each graduating senior in agriculture; nationwide only 45 per cent of high school graduates go on to college; and by 1975 each farm worker will need to feed and clothe about twice as many people (60) as at present. To quote a few of his statements substantiated by these facts, "Too often I hear a father tell his son there is no future in farming. He says, go on to college but don't study agriculture. We need the best men available and all we can get, too." Further quoting, "Let's quit concentrating on the suffering that changes in agriculture have brought and start looking at and preparing for the opportunities that accompany these changes."

I agree. Keep the very best ones in agriculture. I have kept a summary of graduates receiving B.S. or advanced degrees in Dairy Science at Iowa State since 1940 with respect to the careers they entered, based on available information. These jobs span a wide field, and the list of men includes many of the nation's top salaried and widely recognized agricultural leaders. The following general breakdown on types of careers they entered may be of interest:

Type of Work	Per Cent
Farming (as owners, managers, herdsmen, etc.)	30.5
Industry or business (Feed companies, packing plants, banking, etc.)	18.4
College teaching and research (with advanced degrees)	18.4
County extension	7.9
Graduate study	5.8
College extension	4.7
Dairy breed related jobs	3.7
Armed forces	3.7
Professional (DVM, etc.)	3.2
Government	2.1
Communications (Magazine, TV, etc.)	1.6

There is a wide choice of specific positions within each of these general fields. If I were to suggest but one of them which is experiencing an especially large demand and short supply, it would be that of communications. Translating established technological knowledge into widespread practical application necessitates "people changes." Such changes come slowly, at best, and increased communicative ability among the younger and less biased segments of human society offers our best chance to advance.

Let's keep our best young minds in agriculture. Give them every possible educational opportunity, and *see how they grow.*

Started Testing

The following breeders have started their herds on Official Test:

DAIRY HERD IMPROVEMENT REGISTRY

Richard A. Church, Willow Brook Farm, R.D. 1, Moravia, N. Y. 13118

Eby Brothers and James H. Cook, Cookeby Farm, R.R. 3, Elkhart, Ind. 46517

Mark E. Miller, Circle Drive Farm, R.R. 1, Huntington, Ind. 46750

Robert Staner, R.R. 3, Box 425, Bremen, Ind. 46506

Robert C. Frederick, Skyline Guernseys, 4311 Gertie Avenue, Lincoln, Nebr. 68500

REGISTERED GUERNSEYS

Continue To Set New Highs In

PRODUCTION

Highest Records Official By Class For 1966

Cedarcroft Gem's Mardel **22710—1027—7yrs—DHIR**	**— High 305—2x MILK record for the year.**
Lyrene Emory's Myrtle **21855—1170—5yrs—HIR**	**— High 305—2x FAT record for the year.**
Sunnydell Golden Laurie **16910—848—Sr3—DHIR**	**— High 305—3x MILK and FAT record for the year.**
Glow's Eve of Monroe **22360—1017—5yrs—DHIR**	**— High 365—2x MILK record for the year.**
Wicky E.Queen **19720—1148—6yrs—DHIR**	**— High 365—2x FAT record for the year.**
Boehle's Majesty Ruthetta **17500—817—6yrs—DHIR (347 days)**	**— High 365—3x MILK record for the year.**
Ideal's Superior's Heroine **17351—1049—7yrs—HIR**	**— High 365—3x FAT record for the year.**

TESTING is an important and vital part of the business of breeding and developing better registered Guernseys, and records are a definite proof and an accurate measure of breed progress. They are a yardstick for culling, a tool to help in herd improvement, and a guide to higher production and more profits. The continual upward trend in Guernsey production is indicative of the job being done by Guernsey breeders across the nation, and is a tribute to them and to the breed.

In 1966, 34 cows completed 44 class leading records and were owned by breeders from 13 states. Five were National first place records, three for fat and two for milk. One cow, Price-Black Prince's Kubilee, placed first for both milk and fat with a production of 22636 lbs. of milk and 997 lbs. of fat, Jr4 — AR — 305 — 2x. "Kubilee" is owned by Price-Black Farms, Inc., Arrey, New Mexico. One other cow to finish first in milk production was KoKosing's Top Debra, 18280—828—Jr2—DHIR—305—2x, owned by James M. Bouton, Mount Vernon, Ohio. The other two cows to finish first for fat were Hildiemaid Fame's Virtue B, 17620—902—Jr3—DHIR—305—2x, owned by Paul Beldon, Van Wert, Ohio, and Lyrene Emory's Myrtle, 21855—1170—5yrs—HIR—305—2x, owned by Gilbert Farrington, West Willington, Connecticut.

1966 NATIONAL CLASS LEADERS

Hildiemaid Fame's Virtue B
1st Fat—4th Milk
17620—902—Jr3—DHIR—305—2x
Paul Beldon, Van Wert, Ohio

KoKosing's Top Debra
1st Milk—2nd Fat
18280—828—Jr2—DHIR—305—2x
James M. Bouton, Mount Vernon, Ohio

Lyrene Emory's Myrtle
1st Fat—5th Milk
21855—1170—5yrs—HIR—305—2x
Gilbert Farrington, West Willington, Conn.

Price-Black Prince's Kubilee
1st Milk—1st Fat
22636—997—Jr4—AR—305—2x
Price-Black Farms, Inc., Arrey, N. Mex.

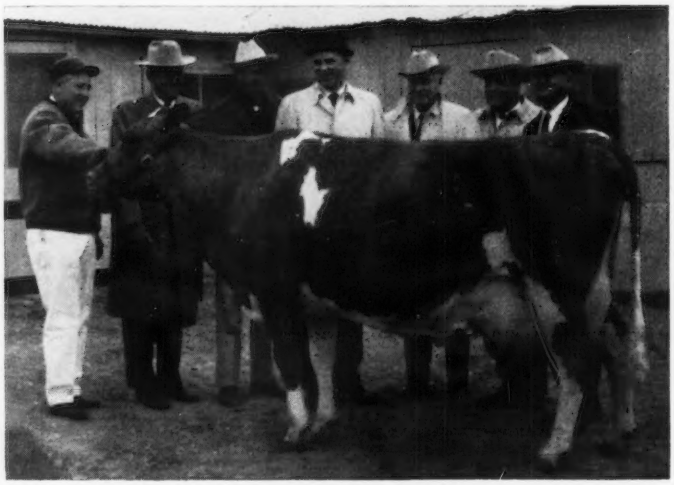

Price-Black Prince's Kubilee
22636—997—Jr4—AR—305—2x
Only cow to make a National first place record for both milk and fat in 1966. Left to right, Audy Morris, asst. herdsman, R. B. Price, Wendell Fuhriman, F. X. Chapman, Jack Lively, Henderson Stockton and Paul Black.

Farms Owning Two or More Class Leaders

During the year, seven farms owned two or more cows that made class leading records, as follows:

John J. Desmond, Lakeville, Conn. (3)
Gale Housley, Riceville, Tenn. (2)
KoKosing Guernsey Farm, Mount Vernon, Ohio (2)
M. C. Bouton & Sons, Owners
Pine Vista Farm, West Willington, Conn. (2)
Gilbert Farrington, Owner
Rolling Acres, Elgin, Ill. (2)
Gertrude McNaught, Owner
Rosewood Farms, Roselle, Ill. (2)
W. H. Odlum, Owner
Yellow Creek Farms, Goshen, Ind.
Oscar R. Weaver, Owner

The 34 cows that completed 44 class leading records were owned by breeders from 13 states, as follows: Connecticut (10); Indiana (6); Ohio (6); Illinois (5); Massachusetts (3); Pennsylvania (3); Florida (2); Michigan (2); New Mexico (2); Tennessee (2); Arizona (1); Kansas (1), and Louisiana (1).

During the past year, 26 bulls sired class leading daughters, and in checking the farm prefixes we note the following farms bred bulls that sired two or more class leading daughters:

Gayoso View	4	Henslee Farms	2
Nyala	3	Lyrene	2
Castle Brook	2	Mulhocaway	2
Fritzlyn	2	Rosewood	2

Cows Producing 20,000 Lbs. Of Milk Or 1,000 Lbs. Of Fat During 1966 And Not Among The Class Leaders

Of the 34 cows that produced 20,000 lbs. of milk or 1,000 lbs. of fat during 1966, the following 28 cows did not place among the class leaders:

Benedictine Bernard Sarah
20720—1061—8yrs—DHIR—365—2x
St. Bernard College, Saint Bernard, Ala.

Church Lane Opal
20640—1012—9yrs—DHIR—365—2x
Bernard Pralle, Onalaska, Wis.

Fairfield PK Dia
20640—1064—8yrs—DHIR—365—2x
Rutter Brothers, York, Pa.

Glow's Eve of Monroe
22360—1017—6yrs—DHIR—365—2x
Bernard Pralle, Onalaska, Wis.

Golden Glory Playgirl
17250—1016—9yrs—DHIR—305—2x
Manuel Vierra, Turlock, Calif.

Hildiemaid Flash's Joy B
20610—1075—6yrs—DHIR—365—2x
Paul Beldon, Van Wert, Ohio

Homestead Blister
19569—1052—6yrs—HIR—365—2x
Bernard Snider, New Enterprise, Pa.

Ideal's Standbest C Susie
19233—1108—11yrs—HIR—365—2x
Jacob Tanis, Augusta, N. J.

Ideal's Superior's Bet
19073—1088—7yrs—HIR—365—2x
Jacob Tanis, Augusta, N. J.

Ideal's Superior's Heroine
17351—1049—7yrs—HIR—365—3x
Jacob Tanis, Augusta, N. J.

Ideal's Superior's Kaye
16403—1020—7yrs—HIR—365—2x
Jacob Tanis, Augusta, N. J.

Ideal's Superior's Phyllis
19675—1056—8yrs—HIR—365—2x
Jacob Tanis, Augusta, N. J.

Ideal's Superline's Verna
19246—1027—7yrs—HIR—365—2x
C. W. and E. A. Miles, Queenstown, Md.

Ideal's Teton's Fran
17843—1022—Sr4—HIR—365—2x
Jacob Tanis, Augusta, N. J.

Kampland's JS Faith
19540—1048—6yrs—DHIR—365—2x
Oscar R. Weaver, Goshen, Ind.

KoKosing's Royalmost Lute
20100—945—5yrs—DHIR—365—2x
M. C. Bouton and Sons, Mount Vernon, Ohio

Norgert's Nance Nan
22000—1114—5yrs—DHIR—365—2x
Gertrude McNaught, Elgin, Ill.

Norgert's Quebec Diamond
18830—1048—7yrs—DHIR—365—2x
Gertrude McNaught, Elgin, Ill.

Norgert's Quebec Kathryn
19650—1007—9yrs—DHIR—365—2x
Gertrude McNaught, Elgin, Ill.

Owens Place C Prell
20110—940—6yrs—DHIR—305—2x
Mrs. Robert R. Meigs, Philadelphia, Pa.

Partridge CP Jingall
20160—1010—8yrs—DHIR—365—2x
Howard Larkin, Middlebury, Conn.

Robin Roost War's Pride
22040—1093—6yrs—DHIR—365—2x
St. Bernard College, Saint Bernard, Ala.

Rosewood L Star
17980—1015—5yrs—DHIR—305—2x
W. H. Odlum, Roselle, Ill.

Shawnee Pridetta
20050—911—7yrs—DHIR—305—2x
Gilbert Farrington, West Willington, Conn.

Sky Valley B Martha
19930—1000—10yrs—DHIR—365—2x
Herman and Walter Bosse, Snohomish, Wash.

Sunnydale Levity Lady
18080—1020—9yrs—DHIR—365—2x
Alvin C. Basse, Muskego, Wis.

Willow Valley Farms P. Levity
18580—1028—6yrs—DHIR—365—2x
George N. Martin, Jr., Jackson, Ga.

Yellow Creek Handy Sue
17220—1004—7yrs—DHIR—365—2x
Oscar R. Weaver, Goshen, Ind.

305—2X LEADERS

Calfee's Mime
9th Milk
17610—810—Sr3—DHIR
Gale Housley, Riceville, Tenn.

Cedarcroft Gem's Mardel
2nd Milk—9th Fat
22710—1027—7yrs—DHIR
W. H. Odlum, Roselle, Ill.

Deep Lake Billy's Milford
3rd Milk
15850—743—Sr2—DHIR
John J. Desmond, Lakeville, Conn.

Deep Lake Flash's Charm
5th Milk
18750—880—Sr4—DHIR
John J. Desmond, Lakeville, Conn.

Deep Lake Flash's Cornelia
8th Milk—6th Fat
15470—780—Sr2—DHIR
John J. Desmond, Lakeville, Conn.

Emroy Flame Milly
5th Milk
18750—794—Jr4—DHIR
Gale Housley, Riceville, Tenn.

Gayvil Phareka's Carol
6th Milk
16940—610—Jr3—DHIR
Ruth Dyer Wells, Charlton City, Mass.

Gladview B.Beth
6th Milk
16830—708—Jr3—DHIR
Friendship Hill Farm, New Geneva, Pa.

Glenwood Jolly Vera
3rd Fat
15260—885—Jr3—DHIR
Oscar R. Weaver, Goshen, Ind.

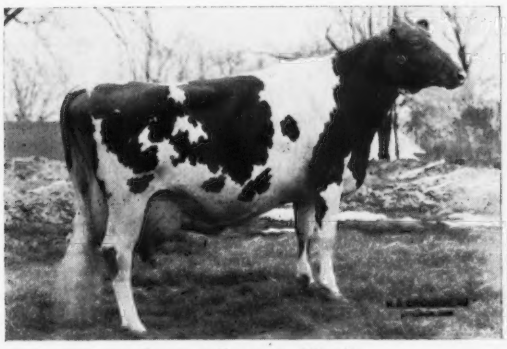

Lyrene Emory's Myrtle
21855—1170—5yrs—HIR—305—2x
National class leader, first for fat production, and high 305-2x fat record for the year.

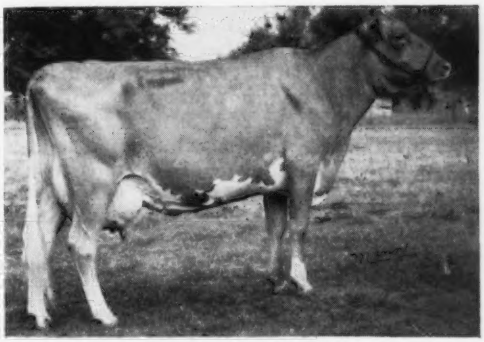

KoKosing's Top Debra
18280—828—Jr2—DHIR—305—2x
National class leader, first for milk production.

Hildiemaid Fame's Virtue B
1st Fat—4th Milk
17620—902—Jr3—DHIR
Paul Beldon, Van Wert, Ohio
Ho-Ette's Bonnet F.Bossie
9th Milk
15950—694—Jr2—DHIR
Homer Enns, Hillsboro, Kans.
Kleinpeter Farms S.Nancy
8th Milk
16381—593—Jr3—HIR
Kay Morris, Baton Rouge, La.
KoKosing's Top Debra
1st Milk—2nd Fat
18280—828—Jr2—DHIR
James M. Bouton, Mount Vernon, Ohio
Koster's Golden Princess
10th Fat
15180—826—Jr3—DHIR
Jack Dendel, Allegan, Mich.
Lyrene Emory's Myrtle
1st Fat—5th Milk
21855—1170—5yrs—HIR
Gilbert Farrington, West Willington, Conn.
Meadow Springs L.F.Choir
7th Milk
18240—749—Jr4—DHIR
Thomas C. H. Webster, St. Thomas, Pa.
Metzger Farms Valor Jane
4th Milk—2nd Fat
16960—875—Jr3—DHIR
Howard Metzger and Sons, Claypool, Ind.
Norgert's Bea Emp.B.Kathryn
9th Milk
18040—819—Jr4—DHIR
Gertrude McNaught, Elgin, Ill.
Norgert's Nance G.Betsy
8th Milk
18090—843—Jr4—DHIR
Gertrude McNaught, Elgin, Ill.
Pineholm Caroler's Cancan
9th Fat
17780—1037—8yrs—DHIR
Harry Harris d/b/a Stoney Batter Farm, Cornwall Bridge, Conn.
Pine Vista Bon.Abbie
5th Milk—10th Fat
19040—878—Jr4—DHIR
Gilbert R. Farrington, West Willington, Conn.
Price-Black Prince's Kubilee
1st Milk—1st Fat
22636—997—Jr4—AR
Price-Black Farms, Inc., Arrey, N. Mex.
Rosewood Bea Fair
6th Milk
17770—804—Jr4—DHIR
W. H. Odlum, Roselle, Ill.
Shady Lane's L.Edena
4th Milk
17510—771—Jr3—DHIR
Gerald and Russell Riggs, Shirley, Ind.
Springdale Bonanza's Bretta
2nd Milk
18030—820—Jr3—DHIR
James C. Schwass, Scottville, Mich.
U Creek Bea's Rose
8th Milk
16280—714—Jr2—DHIR
Melvin L. Hochstetler, Bremen, Ind.

305—3X LEADER

Sunnydell Golden Laurie
7th Milk—10th Fat
16910—848—Sr3—DHIR
Elwyn M. Fowles, Southampton, Mass.

365—2X LEADERS

Castle Brook Actor's Caryl
7th Fat
14430—856—Jr2—DHIR
Howard T. Larkin, Middlebury, Conn.
KoKosing's Top Debbie
3rd Milk—8th Fat
19090—847—Jr2—DHIR
M. C. Bouton and Sons, Mount Vernon, Ohio
Lay Laine Dorian's Lois
10th Fat
18150—1049—Sr4—DHIR
Clara Ann Ward, Astatula, Fla.
Lay Laine King's Rhoda
5th Milk
18580—676—Jr3—DHIR
Carroll L. Ward, Jr., Astatula, Fla.
Shamrock P.Judy
8th Milk
19560—837—Sr4—DHIR
W. T. McClelland and Son, Tucson, Ariz.
Spring Grove Bella
5th Milk
18357—850—Jr3—HIR
James E. Mayhew, Belle Vernon, Pa.
Wicky E.Queen
10th Fat
19720—1148—6yrs—DHIR
Oscar R. Weaver, Goshen, Ind.

CALCIUM PHOSPHOROUS CAN BE RATIO OF 7-1 FOR GROWING CALVES

THE ratio of calcium to phosphorous needed by growing calves can be as great as seven to one, a Cornell University animal scientist reports. Prof. S. E. Smith, New York State College of Agriculture, Cornell University, said the ratio does not need to be as narrow as one part of calcium to one part of phosphorous as has previously been believed.

Prof. Smith reviewed the mineral needs of dairy cows at the fifth annual Ruminant Health-Nutrition Conference at the New York State Veterinary College. There is some evidence, he said, that a cow producing milk may require a narrow ratio of calcium to phosphorous, but it will not be known until further research is carried out.

Present recommendations for phosphorous and calcium are nearly three times greater than previously recommended, since it is believed higher producing cows require an increase in nutrients. For growing calves, phosphorous requirements are well established and call for three-tenths of one per cent in the average ration. Calcium requirements need further research, but four-tenths of one percent is presently recommended.

Sodium chloride needs of cows in the northeast are adequately met by the concentrate ration that contains the usual one per cent of salt. A cow producing up to 11000 lbs. of milk a year needs about one ounce of sodium a day, Prof. Smith reported. Cows producing more than the 11000 lbs. of milk need additional salt, but get it because they also eat more of the concentrate ration. Prof. Smith said cows showing a salt deficiency are usually deficient in sodium rather than chloride, and sodium bicarbonate would furnish the sodium as well as salt does.

A cow's need for magnesium was established 30 years ago, Prof. Smith said. A calf fed nothing but milk for a long time could show the nervousness, convulsions, and decrease in blood magnesium levels that indicate insufficient magnesium. However, the addition of alfalfa hay to a milk diet corrects the condition. The disease would be rare, he said, because most calves wouldn't ordinarily be fed a milk diet for such a long time.

Prof. Smith said interest in magnesium nutrition centers on diseases occuring when cattle are on pasture. These diseases are variously known as grass staggers, grass tetany, wheat pasture poisoning, winter tetany, etc. Many minerals have been studied to determine the cause of the disease. Interest turned to magnesium because the level of magnesium in the blood is depressed in animals suffering from the disease.

Less well known is the fact that calcium levels in the blood are also low, Prof. Smith said. Feeding supplemental magnesium salts often fails to correct the disease, but a combined injection of magnesium-calcium gluconate or just calcium gluconate has worked.

Prof. Smith concluded that these diseases in cattle are probably not due to a simple lack of magnesium. Magnesium levels may be incidental and secondary to the disease. Or, the disease may be due to the interference of magnesium use in the body by some yet unknown agent.

Potassium needs are met by ruminants that eat forages. Research shows cattle and sheep require about five-tenths of one per cent in the dry ration. This figure may be different for milking cows. Hay crops are highest in potassium; corn silage contains about 50 per cent of the amount found in hay, and grains are lowest. Cattle fed on all-grain diets might possibly be on the borderline in meeting their potassium needs, said Prof. Smith.

1968

NATIONAL GUERNSEY FUTURITY

FOR 2-YEAR-OLD COWS

To he held during the 1968 fall show season at a centrally located show
to be named by THE AMERICAN GUERNSEY CATTLE CLUB

The "futurity" is a challenge of your ability to select and nominate heifers that will develop into the best 2-year-old cows.

Heifers that are of an age to have shown as calves in the 1966 show season are eligible to be nominated. The nomination and first payment of $2.00 is due on or before April 1, 1967. The second payment is due December 1, 1967; the third and final payment is due August 1, 1968. Only females that have been nominated and all fees paid in accordance with these rules are eligible to compete in the 1968 National 2-year-old Guernsey Futurity.

RULES:

ELIGIBILITY: All registered Guernsey heifers born on or after July 1, 1965, and before July 1, 1966, are eligible to be entered in the 1968 National 2-year-old Futurity.

NOMINATION AND FEES: First payment of $2.00 is due on or before April 1, 1967.

Second payment of $5.00 due on or before December 1, 1967.

Third payment of $15.00 due on or before August 1, 1968.

Any two-year-old shown in a State Futurity can now be shown in the National Guernsey Futurity upon payment of $100.00 made 10 days in advance of the National Futurity.

Nomination forms are available either through the National Office or the field representative in your territory. All fee payments are to be sent to The American Guernsey Cattle Club. The postmark shall determine eligibility of meeting the closing date requirements.

PURSE: The purse in this event shall consist of all monies received by The American Guernsey Cattle Club as nomination fees and subsequent payments and any contributions for the 1968 National 2-year-old Futurity, less the actual expenses incurred in the administration of it.

When the nomination fees and subsequent payments in connection with this Futurity are received at The American Guernsey Cattle Club they are committed to the purse for this event and no refunds will be made. The only exception is that should any condition arise which prevents the showing of this Futurity, the right is reserved to cancel same, and pay to the persons owning the females eligible at the time of cancellation, their prorata share of all monies accrued in the Futurity cancelled, after deducting the actual expenses incurred by The American Guernsey Cattle Club in the administration of it.

The purse for this event shall be divided among the first twenty placings as follows: To the winner, 20%; to the winner of second place, 15%; to the winner of third place, 10%; to the winner of fourth place, 6%; to the winner of fifth place, 5%; to the next five places, 4% each; to the next five places, 3% each; to the next three places, 2% each; and to the next two places, 1½% each. If less than twenty animals are shown, any unclaimed money shall be applied to subsequent National Futurities.

When a female is sold that is entered in the National Futurity, it is the responsibility of the owner to notify The American Guernsey Cattle Club of the change in ownership and to inform the buyer that this animal is entered in the National Futurity and that is it the responsibility of the buyer to submit subsequent fees in accordance with the rules and closing dates.

The health requirements will be the same as the show with which this event is held.

The American Guernsey Cattle Club will not be liable for safety of animals or exhibits, exhibitors or their employees against robbery, damage by fire, accident or any other cause.

NOMINATION FORM – SEE OVER

Use This Form To NOMINATE Your Guernseys

for the

1968 NATIONAL 2-YEAR-OLD GUERNSEY FUTURITY

FEE SCHEDULE: Nomination and First Fee ($2) ..... due by April 1, 1967
Second Fee ($5) ..... due by December 1, 1967
Third Fee ($15) ..... due by August 1, 1968

Name of Animal	Herd Reg. No.	Date of Birth

Enclosed is $..... to cover First Fees for Nomination of the above heifers to the 1968 National 2-Year-Old Guernsey Futurity

Name .....

Address .....

..... Zip Code .....

51st Annual Pennsylvania Farm Show

Best Show In Recent Years . . . 110 Guernseys On Parade For Tremendous Farm Show Crowd

Rutter Brothers Premier Breeder and Exhibitor

Peach Green Paula Senior and Grand Champion Female For John Marchezak

Plain View Guernsey Farms Show A "Top Command" To Reserve Champion Female

Rutter Brothers Have Junior Champion Female — Allen Rohrbaugh Shows Reserve Junior Champion Female

A "Mo" Son Wins Senior and Grand Championship For Bernard Forest Snider

Kermit Witmer Shows Reserve Champion Bull

Twin Brook B.K.Posy Senior and Grand Champion In 4-H Show For John E. Marchezak — Janice Lee Marchezak Has Reserve Champion Of 4-H Show

An "Acme" Daughter Wins FFA Championship For Birch Alden Snider — Bernard Forest Snider Has Reserve FFA Champion

THIS year, with the addition of good show strings from Valley Acres, Inc., Hellam, and Melvin Wessel, Plain View Guernsey Farms, recently moved from Maryland to Airville, six bulls and 104 females were paraded before Judge Harry F. Roth, Atlantic Breeders Association, Lancaster. Judge Roth was especially pleased with the quality of the 4-H and FFA entries. Many of the Juniors placed well up in the open show, and the quality of their animals and their showmanship speaks well for the future of the breed in Pennsylvania.

One of the close placings of the show was in the junior yearling bull class. Judge Roth finally gave the nod to Liseter Sovereign's Major, shown by Kermit L. Witmer, Dalmatia. In second place was Lauxmont Vigilante, shown by Melvin H. Wessel, Plain View Guernsey Farms. "Vigilante" was first bull calf at the Pennsylvania All-American Dairy Show and the Maryland State Fair, reserve junior champion at the Pennsylvania All-American, and nominated for All-American bull calf in 1966. Harry felt his bull in first place had more height, more bone, more dairyness and strength of shoulders than his bull in second place. The Witmer entry went on to take reserve grand championship of the show. The grand champion bull was a "Mo" son, Wileeda Arti M. Gustaf, shown by Bernard Forest Snider, New Enterprise. "Gustaf" was first junior yearling at the New York State Exposition, second at the National Guernsey Show, and nominated for All-American consideration in 1966.

In a class of 12 aged cows, Judge Roth found his senior and grand champion female in the John Marchezak entry, Peach Green Paula. In second place in this class was a Mulhocaway Butterfat Dispatch daughter shown by Valley Acres, Inc. "Paula" made a worthy champion for this good show. Last year, she was senior and grand champion at the Pennsylvania All-American Dairy Show, fourth at a strong National, reserve grand champion of the 1966 Farm Show, and nominated in 1966 for All-American in a class of 15 entries.

The reserve champion female of the show was View Top Command's Jane, a daughter of Gayoso View Top Command, and first in a class of eight cows, four years and under five. "Jane" was best uddered cow in her class, and is owned by Melvin H. Wessel, Plain View Guernsey Farms.

In a class of 14 heifers, 18 months and under two years, Judge Roth found his junior champion female. This heifer, Rutter Bros. Flash Ava, a daughter of Rutter Bros. Bft. Flash, is owned by Rutter Brothers. Her sire, "Flash," is also the sire of the first prize junior get of the show.

It was in a class of 13 calves, four months and under one year, that Judge Roth found his reserve junior champion female. This calf, Leader's Valor Charlene, is by Metzger Farms

Wileeda Arti M. Gustaf, grand champion bull at the Pennsylvania Farm Show, owned by Bernard Forest Snider, New Enterprise, Pa.

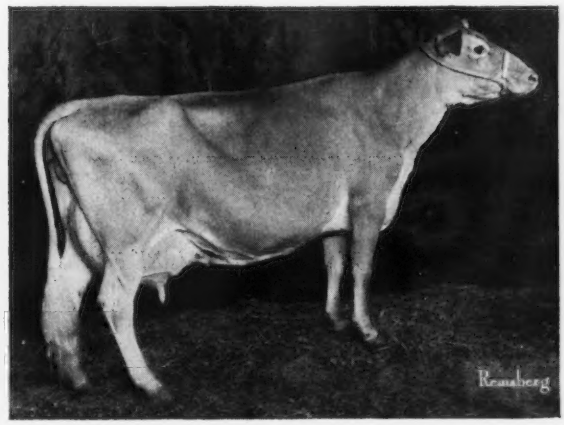

Peach Green Paula, senior and grand champion female at the Pennsylvania Farm Show, owned by John Marchezak, Bentleyville, Pa.

Transfer Valor, and was shown by Allen G. Rohrbaugh, New Freedom.

Both premier breeder and premier exhibitor honors went to Rutter Brothers, York. The County Herd award went to York County, second to Bedford County and third to Northumberland County. In the County group of five, York County 4-H Club placed first, Washington County 4-H Club second, and Bedford County 4-H Club was third.

All 4-H and FFA exhibitors received either showman or fitting recognition, or both, and were presented with Golden Guernsey pen and pencil sets.

Following is a list of awards:

GRAND CHAMPION BULL
Wileeda Arti M. Gustaf, Bernard Forest Snider, New Enterprise.

RESERVE GRAND CHAMPION BULL
Liseter Sovereign's Major, Kermit L. Witmer, Dalmatia.

SENIOR AND GRAND CHAMPION FEMALE
Peach Green Paula, John Marchezak, Bentleyville.

RESERVE SENIOR AND GRAND CHAMPION FEMALE
View Top Command's Jane, Plain View Guernsey Farms, Airville.

JUNIOR CHAMPION FEMALE
Rutter Bros. Flash Ava, Rutter Brothers, York.

RESERVE JUNIOR CHAMPION FEMALE
Leader's Valor Charlene, Allen G. Rohrbaugh, New Freedom.

BULL CALF, 4 MONTHS AND UNDER 12
1, Snider's Acme's Super, Beth Snider, New Enterprise; 2, Fern Spring Cooperator, Ira C. Dodge, Montrose, and Robert Davis, Friendsville.

BULL, 1 YEAR AND UNDER 18 MONTHS
1, Liseter, Sovereign's Major, Kermit L. Witmer; 2, Lauxmont Vigilante, Plain View Guernsey Farms.

BULL, 18 MONTHS AND UNDER 2 YEARS
1, Wileeda Arti M. Gustaf, Bernard Forest Snider; 2, Fern Spring Leza's Chief, Ira C. Dodge.

HEIFER CALF, 4 MONTHS AND UNDER 12
1, Leader's Valor Charlene, Allen G. Rohrbaugh; 2, Melody-Air Nance Venus, Nancy Carol Strock, Mechanicsburg; 3, Meetinghouse Neptune Choice, Est. H. H. McConnell, Honey Brook.

HEIFER, 1 YEAR AND UNDER 18 MONTHS
1, Rutter Bros. Duchess Patsy, Rutter Brothers; 2, Breezy Inn Gemm, Donald Blessing, Wrightsville; 3, Valley Acres Dame Irina, Kathleen Wolff, Hellam.

HEIFER, 18 MONTHS AND UNDER 2 YEARS
(Not in milk)
1, Rutter Bros. Flash Ava, Rutter Brothers; 2, Kerest Nance's Scarlet, June E. Witmer, Dalmatia; 3, Twin Brook B.K. Jane, Marchezak Family, Bentleyville.

DRY COW, 3 AND 4 YEARS OLD
1, Wandering Brook J.V.Dormo, Dennis Wolff, Millville; 2, Twin Brook Dolly's Dee Dee, Janice Lee Marchezak, Bentleyville; 3, Sniders Acmes Dixie, Bernard O. Snider, New Enterprise.

COW, 2 YEARS AND UNDER 3
1, Twin Brook B.K.Posy, John E. Marchezak, Bentleyville; 2, Hill Girt Gallant Alida, Valley Acres, Inc., Hellam; 3, Rutter Bros. Flash Lisa, Rutter Brothers.

COW, 3 YEARS AND UNDER 4
1, Rutter Bros. Hustler's Rae, Rutter Brothers; 2, East Malta's Fame's Barb, Ann L. Witmer, Dalmatia; 3, Meetinghouse Lane T.C.Hazlitt, Est. H. H. McConnell.

COW, 4 YEARS AND UNDER 5
1, View Top Command's Jane, Plain View Guernsey Farms; 2, Goldwood Val's Annabell, Bernard Forest Snider; 3, West Malta's Sonia's Jolly, Monoe and Byron Martz, Dalmatia.

DRY COW, 5 YEARS AND OVER
1, Goldwood Noah's Rheba, Beth Snider; 2, Snider's Patsy's Mitzie, Bernard O. Snider; 3, Plain View's Brenda Lee, Plain View Guernsey Farms.

COW, 5 YEARS AND OVER
1, Peach Green Paula, John Marchezak; 2, Laurel Cliff Dame Infanta, Valley Acres, Inc.; 3, Fireside Jester's Doreen, Bernard O. Snider.

BEST UDDERED COWS
DRY 3 AND 4-YEAR-OLDS
Twin Brook Dolly's Dee Dee, Janice Lee Marchezak.

2-YEAR-OLD
Twin Brook B.K.Posy, John E. Marchezak.

3-YEAR-OLD
Rutter Bros. Hustler's Rae, Rutter Brothers.

4-YEAR-OLD
View Top Command's Jane, Plain View Guernsey Farms.

DRY AGED COW
Goldwood Noah's Rheba, Beth Snider.

AGED COW
Peach Green Paula, John Marchezak.

JUNIOR GET OF SIRE
1, Rutter Brothers on get of Rutter Bros. Butterfat Flash; 2, Patricia Marchezak, Bentleyville, on get of Chedco Bonanza King; 3, Kermit L. Witmer on get of Norgert's Royal Nance.

OPEN GET OF SIRE
1, Valley Acres, Inc., on get of Mulhocaway Butterfat Dispatch; 2, Patricia Marchezak on get of Chedco Bonanza King; 3, Plain View Guernsey Farms on get of Ollasses Prediction Noble.

PRODUCE OF DAM
1, Bernard O. Snider on produce of Forsgate Philosopher's Alice; 2, Berneta Kay Snider, New Enterprise, on produce of Liseter Lady Alicia; 3, Kermit L. Witmer on produce of Hanover Hill Sonye.

BEST THREE FEMALES
1, Plain View Guernsey Farms; 2, John Marchezak; 3, Valley Acres, Inc.

DAIRY HERD
1, John Marchezak; 2, Plain View Guernsey Farms; 3, Valley Acres, Inc.

COUNTY HERD
1, York County; 2, Bedford County; 3, Northumberland County.

PREMIER BREEDER AND EXHIBITOR
Rutter Brothers.

4-H Show

GRAND CHAMPION FEMALE
Twin Brook B.K.Posy, John E. Marchezak.

RESERVE GRAND CHAMPION FEMALE
Twin Brook Dolly's Dee Dee, Janice Lee Marchezak.

HEIFER CALF, 4 MONTHS AND UNDER 12
1, Leader's Valor Charlene, Allen G. Rohrbaugh; 2, Melody-Air Nance Venus, Nancy Carol Strock; 3, Snider's Acme's Delanic, Berneta Kay Snider.

HEIFER, 1 YEAR AND UNDER 18 MONTHS
1, Breezy Inn Gemm, Donald Blessing; 2, Valley Acres Dame Irina, Kathleen Wolff; 3, Oellara's Nep. Gill, Franklin A. Oellig, Hummelstown.

HEIFER, 18 MONTHS AND UNDER 2 YEARS
(Not in milk)
1, Twin Brook B.K.Bright Joy, Patricia Marchezak; 2, Valley Acres Dame Cathy, Christine Wolff, Hellam.

COW, 2 YEARS AND UNDER 3
1, Twin Brook B.K.Posy, John E. Marchezak; 2, Twin Book Lucky Lattie, Patricia Marchezak; 3, Pen-Col Chief Miss Lucky Girl, Dennis Wolff.

COW, 3 YEARS AND UNDER 4
1, Snider's Acme's Lady Alice, Birch Alden Snider.

COW, 4 YEARS AND UNDER 5
1, Twin Brook Dolly's Dee Dee, Janice Lee Marchezak; 2, Kerest Laddie's Bebe, Jane E. Witmer, Dalmatia.

COW, 5 YEARS AND OVER
1, Goldwood Noah's Rheba, Beth Snider; 2, Liseter Lady Alica, Birch Alden Snider, New Enterprise.

COUNTY GROUP OF FIVE
1, York County; 2, Washington County; 3, Bedford County.

FFA Show

GRAND CHAMPION FEMALE
Snider's Acme's Lady Ann, Birch Alden Snider.

RESERVE GRAND CHAMPION FEMALE
Wyno Crown Bess, Bernard Forest Snider.

HEIFER CALF, 4 MONTHS AND UNDER 12
1, Cedar Fringed Ritasue, James A. Bragg, Jonestown; 2, McMarliad Queen Lily, Daniel C. McGurk, Delta.

HEIFER, 1 YEAR AND UNDER 18 MONTHS
1, Snider's Acmes Amy, Birch Alden Snider; 2, Shenmont Marcus Taffy, Daniel C. McGurk; 3, Windy Hill Lad Surety, John W. Fox, Enon Valley.

HEIFER, 18 MONTHS AND UNDER 2 YEARS
(Not in milk)
1, Windy Hill L. Bonnie, John W. Fox; 2, Snider's Acme's Linda, Bernard Forest Snider.

COW, 2 YEARS AND UNDER 3
1, Snider's Acme's Lady Ann, Birch Alden Snider.

COW, 3 YEARS AND UNDER 4
1, Wyno Crown Bess, Bernard Forest Snider.

The milking parlor at the farm of L. E. McCONNELL, JR., Anderson, Ala., is equipped with television. Mr. McConnell added another stall to his milking parlor in order to get his herd of 40 cows through the parlor more quickly, and the television was added for his own edification and delight. He can now see the ball games and keep up with the news. This extra curricular activity has had no deleterious effect on herd production, as the 40 cows averaged 35.1 lbs. in September, usually considered a time when top production is difficult to achieve. He has a Burger's Place Billy daughter, out of a daughter of LushAcres Boswell's Tycoon, that has 10870 — 548 —Sr3 —DHIR — 222 — 2x. She is projected to make 14090 — 710 — ME — 305 — 2x.

36th Pennsylvania Annual Meeting

THE Pennsylvania G. B. A. held its 36th annual meeting, with a business meeting and banquet, at the Harrisburg Consistory, on January 10. President Clarence Hack, Berwick, presided at the meeting and gave a brief message for those in attendance. Clarence also thanked all the membership, the directors, the Pennsylvania G. B. A. staff and those who had helped and worked with him during his three-year tenure as president. During the meeting, S. C. Martin, New Geneva, newly elected president, asked all to stand and give retiring President Hack a vote of thanks for his splendid work. Donald T. McCullough, Newville, secretary, read the minutes of the last meeting and gave a well-received financial statement. Following his address, Clarence Hack aasked that all present pay tribute to the deceased members.

Winslow B. Towle, manager of Liseter Farm, Newtown Square, gave a complete and detailed report of the Show Committee and its activities. James Stradnick, manager of Coldsprings Farm, Hazelton, had previously submitted a report for the Policy Committee, which was read by Business Manager, William H. Juzi. Following other committee reports, Dick Price, Guernsey Breeders' Journal, made a few remarks on the need and importance of supplementing your program with planned merchandising.

In giving his well-prepared and thought-provoking report, William H. Juzi, Business Manager of the Pennsylvania G. B. A., stressed the theme, "Communication — The Key To Success." Bill emphasized the need for good communications between breeders, fieldmen and all working toward the further promotion of the Guernsey cow, her products and the breed. Bill reported on trade-mark sales, sales, the sales pavilion, youth activities and all phases of the association's operations. In closing, Bill said, "Let's keep the communication lines open. It is so important to understand each other's problems."

Following the reading of resolutions, the election of District officers was held. Kenneth R. Campbell, Emlenton, was re-elected to District 3; Clair L. Reed, Slippery Rock, was elected in District 4 to replace former director, Steele Thompson, Marion Center; Galen Furry, Martinsburg, was elected in District 7 to replace Robert Smith, Bedford, and in District 12 John Wolford, North Wales, replaced Paul J. Seifert, Springtown, as a director. Raymond F. Witmer, Willow Street, Director of The American Guernsey Cattle Club, reported on board activities and meetings.

S. C. Martin, Friendship Hill Farm, New Geneva, was elected President to succeed Clarence Hack; James Stradnick, Sugarloaf, was elected vice-president, and Donald T. McCullough, Newville, was re-elected secretary.

Dr. W. H. Cloninger, Penn State University, gave a detailed report on the Guernsey herd at State University. He stressed the importance of protein testing and his observations on return above feed costs at varying levels of production. Dr. Joe S. Taylor, Penn State University, was recognized.

George M. Newlin, manager of Hill Girt Farm, Chadds Ford, invited the Association to hold its 1967 Judging School at Hill Girt Farm.

During the banquet, the group was entertained by the music of Bob Aulenbach. Prior to the opening of

S. C. Martin, Friendship Hill Farm, New Geneva, Pa., newly elected president of the Pennsylvania G.B.A.

Mr. and Mrs. Robert Smith, Misty Meadow Farm, Bedford, Pa., with trophy for high herd in milk and fat on DHIA in 1966—29.8 cows averaging 14321 lbs. of milk and 680 lbs. of fat.

Donald Cristman, herdsman at S. C. Price Farms, Inc., Sugarloaf, Pa., who milked Kennersley M.P. Panella, high cow in the State for milk production last year.

Leland H. Bull, Secretary of Agriculture, with Pennsylvania Dairy Princess, Carol Stephens, Fayette City, Pa.

Mr. and Mrs. Lester Van Arsdale, Biglerville, Pa., receiving trophy for high cow in fat on DHIA for 1966.

Three Pennsylvania Junior Production Award winners: Jane E. Witmer, Dalmatia, high for Central District and high in fat for the State; Sandra L. Shenton, Belle Vernon, high in Monongahela District and high in State for milk, and James E. Mayhew, Belle Vernon, high in fat for Monongahela District. (See meeting report for other junior winners not present for photo.)

the banquet, Raymond Witmer gave the invocation and Bill Juzi introduced the head table. Secretary of Agriculture, Leland H. Bull, spoke briefly on the new building plans and the progress of agriculture in Pennsylvania. Harold McCulloch, State College, Secretary of the Pennsylvania All-American Dairy Show, was recognized. Carol Stephens, Pennsylvania Dairy Princess, daughter of Mr. and Mrs. Don Stephens, Fayette City, gave a timely talk on the importance of youth and their part in building the future of dairying. Among the many notables who were recognized, some of whom spoke briefly, were Joab Mahood, Pennsylvania Milk Control Commissioner; Dr. John Shook; Dr. Richard Guise; Dr. C. J. Hollister; Prof. Joe Taylor; Dr. Cloninger, and all county agents and vocational leaders. John Marchezak and family; Harry Roth, Atlantic Breeders; Bernard Snider and family, and Rutter Brothers, premier breeder and exhibitor, were recognized and the winnings at the Farm Show (see report in this issue) were mentioned. Chris Martin, newly elected president, and his wife, Evie, were recognized and introduced.

As always, one of the highlights of the banquet was the presentation of awards. Engraved trophies were awarded to the following: Robert Smith, Misty Meadow Farm, Bedford, for the High Herd in Milk and fat on DHIA, with 29.8 cows averaging 14321 lbs. of milk and 680 lbs. of fat; Lester Van Arsdale, Westbrook Guernsey Farm, Biglerville, for high cow in fat on DHIA, Twin Elms Saffron, 20267 lbs. of milk and 966 lbs. of fat (third award in a row, twice for fat and once for milk), and S. C. Price Farms, Inc., Sugarloaf, high cow in milk on DHIA, Kennersley M.P. Panella, 21421 lbs. of milk and 949 lbs. of fat. Donald Cristman, milker of "Panella," was on hand to receive the trophy.

John Blyholder presenting John E. Marchezak, Bentleyville, Pa., with the Sewickley Trophy as owner of Twin Brook B.K. Posy, 4-H grand champion of the Farm Show.

John Blyholder presenting award to Leo Rutter, York, Pa., for the winning York County 4-H group at the Farm Show. Rutter Bros. were premier breeder and exhibitor of the open show.

The Pennsylvania G. B. A. recognizes the highest milk or fat record of a two-year-old Guernsey owned by a 4-H or FFA youngster milked 305 — 2x under DHIA supervision. The competition is divided into the six recognized 4-H Districts, and the owner of the cow with the highest record in each district receives a certificate, or if high in the State with either milk or fat the winner receives a trophy. Trophies were awarded to Sandra L. Shenton, Belle Vernon, 4-H Monongahela District, for Sandy's T. C. Melinda, 14457 lbs. of milk and 607 lbs. of fat, 305—2x, high milk in the State and District, and Jane E. Witmer, Dalamtia, 4-H Central District, for Kerest Laddie's Bebe, 13666 lbs. of milk and 658 lbs. of fat, 305—2x, high in fat in the State. Other District winners were: Joyce Eileen Kunz, Centerville, 4-H Northwestern District, for King's Mardell of Dolly Run, 10003 lbs. of milk and 470 lbs. of fat, 305 —2x; Bernard Forest Snider, New Enterprise, FFA Southwestern District, for Goldwood Val's Anabell, 12276 lbs. of milk and 623 lbs. of fat, 305—2x; Michael W. Young, Norristown, 4-H Southeastern District, for Silver Lake G. Dawn, 9450 lbs. of milk and 524 lbs. of fat, 305 —2x; Gerald Yaple, Stillwater, 4-H Northeastern District, for Breezy Knoll's Missie, 11177 lbs. of milk and 533 lbs. of fat, 298 — 2x, and James E. Mayhew, Belle Vernon, 4-H Monongahela District, for Spring Grove Rhonda, 13328 lbs. of milk and 651 lbs. of fat, 305 —2x, high in fat in the district.

Following the trophy presentations, the group was treated to a stimulating, thought-provoking 40-minute talk by G. Worthington Hipple, Oakton, Va., on "Sell Yourself Rich." Mr. Hipple cited many examples of the power of advertising, merchandising and selling. He stressed the importance of enthusiasm, and urged the group to "sell the difference" in whatever they do. In selling the difference, he stated, point out why Golden Guernsey Milk Products and Registered Guernsey cattle are better. Each year, a new group of people come along who have never heard about your product, he said, and these people must continually be told the story. Sell them on the basis of what your product can do for them, Mr. Hipple stated, and above all be enthusiastic and believe in your product.

General view of the Pennsylvania G. B. A. Banquet.

Idaho Annual Meeting

By Elmer J. Meadows

The annual meeting of the Idaho G. B. A. was held in the Owyhee Hotel, Boise, January 17 and 18, in cooperation with the Idaho PDCA and Idaho Dairymen's Association annual meetings. President R. L. Lincoln, Parma, opened the meeting and led the discussions. J. K. Luce,

Nampa, secretary-treasurer, gave his reports, indicating that 1966 was a productive year with most of the work being handled by committees. Most of the County and District Clubs had held regular meetings, several of which were classed mostly as social activities.

Joe Pritzl, Fruitland, reported on the Spring Pacific Northwest Guernsey Classic, held in Boise. Prices paid were well above a year ago. Several new breeders were buyers in this sale, as well as the Fall Sale held at Mount Vernon, Washington. The group voted to cooperate with Oregon and Washington in similar sales this year. The spring event will be held in the Portland, Ore., area and the fall sale in Mount Vernon, Washington.

George Beer, Jerome, reported on Youth Committee activities, which included furnishing trophies at the major shows and pen and pencil sets to all Guernsey exhibitors. He reported that Juniors with Guernseys had pretty well dominated several shows.

Roland Williams, Homedale, Chairman of the Production Awards, presented awards for the 1965 winnings to Joe Pritzl, Fruitland, on River Road Hollistar's Joy, high in fat, with a record of 13740 — 669 —8yrs—DHIR—305—2x, and the highest milk award to R. L. Lincoln, Parma, on Lincrest Andy's Bonita, with a record of 14072 — 581 — 10yrs — HIR —365 — 2x. In 1966, the awards went to M. R. and John Cothern, Buhl, for high cow in fat production, Thunderhead C. P. Paula, with a record of 14894— 720 — 5yrs — DHIA — 305 — 2x, and the milk award to George Beer, Jerome, on Canal View Queen, with a record of 16328 — 708 — 6yrs — DHIA — 305 — 2x. The committee was instructed to work up lifetime production awards for 1967. Russell Clancey, Meridian, presented the Outstanding Guernsey Breeder Award to Robert S. Davis, Kuna.

The group voted unanimously to ask the Nominating Committee of The American Guernsey Cattle Club to place Joe Pritzl on their ballot as Director.

One of the most interesting discussions of the day was led by Dr. Richard Ross, University of Idaho, Moscow, regarding the offer of Guernsey breeders to give them enough females to start a herd, along with the two breeds they have had for years. Some difficulty has been experienced with the University's Administrators, but the project seemed to have possibilities. A committee of Guernsey breeders offered to meet with Dr. Ross and his superiors in an attempt to help them plan their operations so they could handle a Guernsey herd without causing too much extra work or expense. R. L. Lincoln, a graduate of the University, is chairman of the Guernsey Breeders' Committee.

Officers and directors of the Idaho G. B. A.: R. L. Lincoln, Parma, 1966 president and director; J. K. Luce, Nampa, re-elected secretary-treasurer; Lyle Couch, Nampa, 1967 president; John Cothern, Buhl; Bill Brison, Post Falls, and Walker La Crone, New Plymouth. Directors Walter Matthiesen, Filer, and Ruben Asumendi, Nampa, not available for picture.

Roland Williams, Chairman of the Nominating Committee, suggested the following be elected as Directors for 1967: Lyle Couch, Nampa; Walker La Crone, New Plymouth; Ruben Asumendi, Nampa; Bill Brison, Post Falls; John Cothern, Buhl; Walter Matthiesen, Filer, and R. L. Lincoln, Parma. They were unanimously elected. Lyle Couch was elected president; Bill Brison, vice-president, and J. K. Luce, Nampa, was re-elected secretary-treasurer.

Russell Clancey, Meridian, Idaho, presenting outstanding award to Robert S. Davis, Kuna, at Idaho Annual Meeting.

Roland Williams, Homedale, Idaho, Chairman of Production Awards Committee, presenting trophies at Idaho Annual Meeting to Joe Pritzl, Fruitland; R. L. Lincoln, Parma; Joe Cothern, Buhl, and George Beer, Jerome.

Joe Pritzl, Fruitland, presided at the Idaho PDCA meeting, held in the evening. They have been very effective in bringing about tax relief for breeders of purebred livestock, obtaining more workable health regulations, and cooperating with the University of Idaho Experiment Station regarding more desirable research work to help Idaho dairymen. Joe Pritzl was re-elected president for 1967, with George Cleveland, Extension Dairy Specialist, as secretary.

At the noon luncheon, the next day, attended by about 250 producers and processors, Joe Pritzl and Robert S. Davis were presented Outstanding Breeder Award Plaques in recognition of their many years of service to the purebred dairy industry in the State of Idaho.

Georgia Annual Meeting

By Mack H. Alman

In celebration of the 25th Anniversary of the establishment of the Dairy Department at the University of Georgia, Athens, members of the several Purebred Dairy Cattle Breeders Associations attended a joint meeting on the morning of January 12 in the Agricultural Engineering Center on the campus. Later in the day, Dr. R. H. Brown, Head, Agricultural Engineering Department, conducted the group on a tour of a new building, not yet completely equipped, but which, when finished, will be the most modern of its kind anywhere in the country. Naturally, the staff is proud of it, and the Board of Regents is to be congrat-

ulated for providing the opportunity for students, both undergraduates and advanced, to pursue studies in the intricate and fast expanding field of Agricultural Engineering.

H. K. Welch, Jr., Head, Extension Dairy Science Department, who presided at the morning session, presented Dr. R. A. Long, Chairman, Animal Science Division, for the address of welcome. Dr. Long pointed out that the staff and facilities on the campus of the University are instruments of service to the people of Georgia and surrounding areas.

Mary Ruth Martin, Jackson, gave a report on her trip to the International Livestock Show in Chicago, an award she won for 4-H Club achievements, which included a most successful career with Guernsey Calf Club projects. Paul McCorkle, 4-H Club member, McDuffie County, won the junior production trophy on Hillsboro Nobleman Rosebloom that completed a record of 10960 — 463 — 3-8 — DHIA — ME — 305 —2x, and McDuffie County, under the leadership of D. M. Hutcherson, County Agent, won first place in the County Group at the 1966 Southeastern Fair in Atlanta.

Henry Russell, III, Chairman, Dairy Day activities (April 28 and 29 this year), gave a brief review of past activities of the Dairy Science Club that sponsors the Annual Dairy Day Program. Included in the report was the fact that the local chapter of the Dairy Science Club has the distinction of having been rated Number One on four different occasions within the past few years, and three other times has been close to the Number One spot. The Club inaugurated the annual All-Breed Heifer Sale and Show that have been quite successful. An average of 400 juniors a year have participated in these programs. An added feature for the program this year will be a parade of floats representing various aspects of the dairy business.

Dr. E. L. Corley, Chief, Dairy Research Branch A.R.S., U.S.D.A., Beltsville, Md., introduced by Dr. Olin T. Forsgate, of the University Staff, gave an illuminating discourse on "Interpreting and Using DHIA Cow and Sire Evaluations." A fantastic store of knowledge about the genetic transmitting abilities of animals can now be accumulated accurately and quickly by the use of electronic equipment at the Research Center in Beltsville. This vast store of information accomplishes nothing, however, unless properly interpreted and applied to one's own program for herd improvement.

Dr. Corley called attention to the fact that there has been a continuous decrease in the spread between average production of purebred cattle and grades, due in part, at least, to the genetic improvement developed in grade herds by the wide use of artificial insemination. The same improvement in registered cattle may logically be expected if proper use is made of the information, readily available for the asking. We must keep improving the productivity of our registered cattle to stay competitive in the production of milk that is sold at the market price, he stated. It was a most illuminating and impressive presentation.

Following lunch, H. J. Haga, Sr., Fort Valley, president, called the Guernsey breeders to order in a separate room. Minutes of the previous meeting and the financial reports were read and approved. Mr. Haga made a report on the actions of the Four-State Committee, comprised of H. J. Haga, Sr., and W. W. Denney, Canton, with James E. Pace, Sr., Forsyth, alternate, at the annual meeting in Spartanburg, S. C., on December 18 and 19, which were approved.

The Nominating Committee, composed of D. L. Cline, Cartersville, George N. Martin, Jackson, and H. J. Haga, Jr., Fort Valley, nominated the following directors, who were elected: W. W. Denney, Canton; H. E. Wood, Winterville, and James E. Pace, Jr., Forsyth. Following a custom, Paul McCorkle became Youth Director by virtue of having won the Junior Production Trophy. Other members of the Executive Committee are D. L. Cline; R. Griffin Harris, Carrollton; Henry J. Hershberger, Montezuma; Paul Bennett, Quitman; D. I. Parker, Dublin, and Tommie Waldrop, Winston. H. J. Haga, Sr., and W. W. Denney, with James E. Pace, Sr., alternate, were re-elected to serve on the Four-State Executive Committee.

A field day is planned for July 11 in Macon County. The Hershbergers, Weavers and Yoders, of Montezuma, will be joint hosts.

Ralph Coarsey called attention to the scheduled events, with special emphasis on the classification schedule (April 24 through 28) that comes every other year. He also showed a chart illustrating the increased income above the feed cost for the 10 herds showing the largest increase in average production per cow. The range in increase was from 1103 lbs. to 2497 lbs., and the increase in average income over feed cost per cow had a range from $21.00 to $94.00 per cow. The average increase for the 10 herds was 1571 lbs. of milk per cow and an average increase in income over feed cost per cow of $61.00.

238th Special Guernsey Sale

By Wm. H. Juzi

Fifty-nine purebreds were sold to 38 different buyers at the 238th Special Guernsey Sale, held at the Sales Pavilion, Lancaster, Pa., on January 19. A fairly consistent snowfall the morning of the sale undoubtedly kept some people from attending. The sale was operated jointly by the Pennsylvania G. B. A., Camp Hill, and The Merryman Company, Sparks, Maryland.

The 59 purebreds sold for $20,535, an average of $348.05. Five bulls were sold for an average of $600, top of which was a Wyno Hamlet's Hornet son, Attebroc Hornet's Prince, consigned by Roger Corbetta, Millbrook, N. Y., and purchased by Donald Grimes, Catawissa, for $800. His dam is an Excellent daughter of "Bonanza." Second high bull at $700 was Deep Lake Mon Deputy, a Deep Lake Flash's Monarch son out of Adell Farm Actress F. Dawn, a five times Excellent daughter of "Flash" with a long string of records including *15925 —*756—Sr3—305—2x. He was consigned by John J. Desmond, Lakeville, Conn., and purchased by F. Wayne Mack, North, South Carolina.

Brookberry Farms, Winston-Salem, N. C., had four outstanding consignments, two of which were tops in the female listing. The top, at $750, was a fresh three-year-old with a record of 11772—587—Sr2 — DHIR — 305 — 2x, Brookberry Ben's Kudzu, purchased by J. Robert Book, Kirkwood. She is a Brookberry Peer's Benton daughter and her dam had 14000 lbs. of milk as a four-year-old. Second high, at $725, Brookberry Ben's Heiress, was also a "Benton" daughter purchased by Robert S. Warriner, Springville. High buyer was Paul E. Heisey, Newmanstown, who bought six head for a total of $1,765.

John Merryman was the auctioneer, assisted in the ring by fieldmen of the Pennsylvania Association and Dutch Snyder. Bill Juzi read pedigrees, and Art Mulford clerked.

Following is a list of animals selling for $350 or more:

Avalong Farms, Inc., York, Pa.
Rocky Knoll T.C.Fatima and calf $435
Cyrus Bomberger, Lebanon, Pa.
Hay-Tot's Hilda 360

(*Please turn to page* 216)

Class Leaders

CLEVERLANDS ELDORADO'S RUBY
(D '65—81.5)
17710—733—Jr3—DHIR—297—2x
4th Milk Production
Sire: Cleverlands General Eldorado.
S.: Cleverlands Zoe's General.
D.: Cleverlands Mistress Doris.
Dam: Cleverlands Hoosier's Garnet.
S.: Cleverlands Hoosier.
D.: Cleverlands Junior's Ruby.
B. & O.: George H. Clever, Tracy, Calif.
Born: Dec. 23, 1962. Calved: Feb. 8, 1966.
Supervised by University of California, Davis, Calif.

DALOMAS N.C.DAISY
15500—680—Sr2—DHIR—305—2x
8th Milk Production
Sire: Yellow Creek Noble Chief (GSS-AIGSS).
S.: Willow Spring Noble King (GSS).
D.: Yellow Creek S.Susie.
Dam: Dalomas R.D.Debra.
S.: Yellow Creek Rosen Duke.
D.: Dalomas Sweet Fawn's Daisy.
B.: Daniel D. Stutzman, Lagrange, Ind.
O.: Howard Metzger and Sons, Claypool, Ind.
Born: March 17, 1963. Calved: Nov. 6, 1965.
Supervised by Purdue University, Lafayette, Ind.

GROSS ACRES FAME'S BLANCHE
(VG '65—85.0)
17790—787—Jr3—DHIR—305—2x
3rd Milk Production
Sire: Henslee Farms V. Fame (GSS-AIGSS).
S.: Coldspring's B.R.Forcaster.
D.: Western Glow Fame's Virtue (GSD).
Dam: Western Glow Warrior's Blanche.
S.: Butterton Blanche's Warrior.
D.: Butterton Master's Laurine.
B. & O.: Fred Grosskop, Billings, Mont.
Born: May 6, 1962. Calved: Oct. 4, 1965.
Supervised by Montana State College, Bozeman, Mont.

MAGNOLIA BONANZA MAYBELLE
(VG '66—87.5)
17790—774—Jr2—DHIR—305—2x
2nd Milk Production
8th Fat Production
Sire: Franchester Cecilia's Bonanza (GSS-AIGSS).
S.: Nyla Ermine's Bonanza (GSS-AIGSS).
D.: Glengeran Leader's Cecilia (GSD)
Dam: Magnolia Fame's Maybelle.
S.: Henslee Farms V. Fame (GSS-AIGSS).
D.: Magnolia Honor May.
B. & O.: Mississippi State University, State College, Miss.
Born: Oct. 2, 1963. Calved: Dec. 2, 1965.
Supervised by Mississippi State College, State College, Miss.

NORGERT'S NANCE QUEENETTE
(VG '66-88.0)
16090—705—Sr2—DHIR—305—2x
3rd Milk Production
Sire: Norgert's Royal Nance (GSS).
S.: Foremost Quantity's Royal (GSS).
D.: Char-Lane E. Nancy.
Dam: Norgert's Emperor Quebec.
S.: Colbys Emperor (GSS)
D.: Norgert's Aristocrat Quebec.
B. & O.: Gertrude McNaught, Elgin, Ill.
Born: March 6, 1963. Calved: Dec. 18, 1965.
Supervised by University of Illinois, Urbana, Ill.

NORGERT'S NANCE'S B.FUTURAMA
(VG '63—87.5, '64—88.0, E '66—92.0)
17990—866—Sr4—DHIR—305—2x
8th Milk Production
Sire: Norgert's Royal Nance (GSS).
S.: Foremost Quantity's Royal (GSS).
D.: Char-Lane E. Nancy.
Dam: Norgert's Bea Dewdrop.
S.: Rosewood Royal Aristocrat (GSS).
D.: Norgert's Royal Dewdrop (GSD).
B. & O.: Gertrude McNaught, Elgin, Ill.
Born: Jan. 15, 1961. Calved: Jan. 12, 1966.
Supervised by University of Illinois, Urbana, Ill.

R. W. Seath Retires

R. W. Seath, Operations Manager of Consolidated Breeders Cooperative, Anoka, Minn., was honored at a recognition party held for him by the Board of Directors and Central Staff upon his retirement November 1, 1966, after a span of over 24 years in the management of C.B.C. and the organizations preceding it. Prior to becoming an AI manager, he had spent six and one-half years as a county agricultural agent in Steele County, Minn., followed by over 10 years of service in government loan work. In 1951, Mr. Seath, while a member of the Board of Directors of NAAB, also served as its secretary.

Frank Stone, General Manager of Land O'Lakes Creameries, spoke briefly of Mr. Seath's contribution to the improvement of the Minnesota dairy industry by his lifetime spent in the dairy field. Kenneth Wallin, General Manager of Badger Breeders Cooperative, Shawano, Wis., and General Manager elect of the newly formed Midwest Breeders Cooperative, spoke of his contribution toward the development of this new organization and of his other work in the AI industry. Midwest Breeders Cooperative is the successor organization formed by the consolidation of Badger Breeders Cooperative and Consolidated Breeders Cooperative which became operative on January 1, 1967.

Lyle MacRostie, Consolidated Breeders Cooperative Business Manager for the past 19 years was similarly honored at the recognition party. Although officially retired earlier, he had been assisting in the consolidation of the cooperative into the newly organized Midwest Breeders Cooperative.

TELL FOLKS ABOUT YOUR HERD!
Start a regular advertising program.

NEW RESERVED PREFIXES

The herd prefixes listed below have recently been reserved for the exclusive use of the owner in naming his registered Guernseys.

PREFIX	RESERVED FOR
Barcee	Cecil Miller, Viola, Wisconsin
Du Lait	Timmy Guerra, Cocoran, California
Gold Banner	Carl Fortkamp, Coldwater, Ohio
Guernsey Acres	Lester L. Burdick, Boston, Massachusetts
Leann Farm	Larry L. Fisher, Gilman, Illinois
Mar Kent Acres	Fred Hofacre, Mount Eaton, Ohio
Millcreek Manor	Dwight W. Low & Family, Marysville, Ohio
Pon Vue	C. Everett & Elsie L. Warner, Newville, Pennsylvania
Rineland Manor	E. Jay Rinehart, Galion, Ohio
Spruce Prairie	Philip Sherry, Viroqua, Wisconsin
Windy Glen	Gordon Winn, Salem, Oregon
Woodland Views	T. H. Kennady, Hodgenville, Kentucky

A herd prefix will be reserved upon request, providing the name has not been previously used by another breeder. Write the Herd Register Division and they will check and advise you if the prefix can be reserved.

Unless you reserve a prefix, you have no assurance it will not be used by someone else.

Bay Appointed Manager of Genesee Valley Cooperatives

THE Board of Directors of the Genesee Valley Cooperatives, Inc., announces the retirement of Henry T. Blewer as general manager and the appointment of Donald M. Bay, Macedon, N. Y., to the post. Mr. Blewer was instrumental in founding the Genesee Valley Cooperatives in 1940, and served as the first general manager. The co-op is owned and operated by over 375 area dairy farmers who produce milk for the Rochester, N. Y., market. The milk, cream, cottage cheese, eggs, ice cream and other products are sold in the area under the brands of "Genesee Country" and "Blue Boy." Farmers of the cooperative are represented by 15 elected members who serve on the Board of Directors. Mr. Blewer will act as consultant to the co-op management.

Mr. Bay was born in Canandaigua and graduated from Cornell University. He obtained a Masters Degree from the College of Business Administration of the University of Rochester. The new general manager brings an extensive knowledge of farms and agricultural methods to his post. During the past year he has been assistant general manager of the company, and prior to that was a vice-president of the Security Trust Company of Rochester, specializing in business, agricultural and international financing.

Donald M. Bay

Don't Forget to Give.

Guernsey Leads Show Field

WE are indebted to Robert S. Zigler, APA/TD, AID, Department of State, Washington, D.C., a former director of Operations For Heifer Project, for the following item, "Guernsey Leads Show Field." Mr. Zigler was flying from Ghana to the Ivory Coast last October and noted the item in a copy of the "Daily Express" which he picked up in the airplane.

"A husband and wife who run a 50 acre farm are favourites to win the supreme championship of the Royal Dairy Show at Olympia. Rose, their nine-year-old Guernsey cow, which cost only £94, is well in front of 275 of the best animals in Britain with one more day to go in the milking trials. She has won for 43-year-old Alexander Vincent, and his wife Nancy, a first prize and four trophies for the richest and most plentiful milk yield in the show. Rose was bred by the late Lord Rootes and has given about 7,000 gallons of milk in her lifetime. This earns the Vincents the top price of 4s. 8d. a gallon through the year. She has won £300 in prize money, and has now only to win a reasonable number of points for appearance in the last day of judging to become the first Guernsey to win the highest dairying award in Britain. Mr. Vincent, who farms at Ringwood, Hampshire, was a bomb-aimer in the R.A.F. and he made top-grade milk his target when he took up dairying 21 years ago." Guernseys are again in the spotlight.

New Members

THE following Guernsey breeders have been accepted as members of The American Guernsey Cattle Club:

CALIFORNIA: Ernest Giacomini, R.F.D., Box 9, Ferndale, recommended by Donald Giacomini.

WISCONSIN: Kenneth D. Gehrt, Route 2, Clintonville, recommended by Oscar A. Miller.

Herds Classified in Pennsylvania

December 8-15, 1966 (William H. Juzi's Territory)

Owner	EX	VG	D	A	F	P	Total
Biever & Son, W. J., Schuylkill	1	24	21	11	2	0	59
Blessing, Harry W., Wrightsville	1	0	0	0	0	0	1
Brown, Donald G. & Marie C., Wawa	1	38	18	0	0	0	57
Dangler, Wilton E., Stillwater	0	16	19	12	3	0	50
Goeringer, Raymond, Dallas	1	30	14	0	0	0	45
Hobaugh, Frederick A., York	0	1	0	0	0	0	1
Lapp, Elmer D., Kinzers	0	4	5	4	0	0	13
Leader & Sons, Guy A., York	3	41	7	4	0	0	55
Liseter Farm-Jean duPont, Newtown Square	8	47	10	4	0	0	69
Lyon, Florence B., Waynesboro	0	9	5	2	0	0	16
Maderia, Eugenia C., Berwyn	0	14	4	1	0	0	19
McCullough & Sons, D. T., Newville	0	15	34	10	1	0	60
Moore, Vaughn L., Cochranville	0	3	11	4	2	0	20
Mumma, Harry S., Landisville	0	10	11	6	1	0	28
Mummert, W. Paul, Chambersburg	0	1	0	0	0	0	1
Myers, Mervin K., Littlestown	0	8	7	5	0	0	20
Pack, George T., Wrightsville	1	0	0	0	0	0	1
Parlett, James T., Airville	0	13	13	6	0	0	32
Rutter Bros., York	5	40	7	0	0	0	52
Smith, Charles & Ralph, Benton	0	21	9	7	0	0	37
Valley Acres, Inc., Hellam	1	0	0	0	0	0	1
Witmer, Kermit L., Dalmatia	0	14	5	1	0	0	20
Witmer, Nelson E., Dalmatia	0	39	36	16	1	0	92
Witmer, Paul R., Willow Street	0	14	19	5	0	0	38
Witmer, R. F. & L. A., Willow Street	2	27	6	1	0	0	36
Yaple, Jr., William, Stillwater	0	14	16	8	2	0	40
	24	443	277	107	12	0	863

Special Classification — December 18, 1966

(Ronald D. Eberhard's Territory)

Smith, Anson B., Columbus, Ohio	10	34	4	0	0	0	48

The first thing to save for your old age is you!

If you are planning for retirement, make sure you're around! A complete health checkup each year will help you make it. 1,400,000 people, living today, are cured of cancer. And a yearly checkup could save many thousands more. Make an appointment with your doctor today.

American Cancer Society®

THIS SPACE CONTRIBUTED BY THE PUBLISHER.

MY HERD IS IN THE KO-EX-7 "SAFETY ZONE" IS YOURS?

DAIRYMEN PLAY IT SAFE

- Protect Your Herd
- Protect Yourself

MR. DAIRYMAN . . . The KO-EX-7 Brom Thymol Mastitis Detector **is a** very simple test to detect **MASTITIS** in its early stages and keep a close check on your herd. So easy and economical many dairymen use these detectors for weekly checkups. **QUALITY in DAIRY PRODUCTS BEGINS WITH THE COW.** Veterinarians use and recommend. 50 tests $1. Or write for sample. — Best by Test —

STERLING RESEARCH CORP.
Sidway Bldg. Buffalo, N. Y. 14203

Mention the Journal when answering advertisers

Subscribe to the Journal
1 Year —— $3.00

Illinois Valley Annual Meeting

By George A. Campbell

The Illinois Valley G. B. A. (District 3) annual meeting was held on December 16 in Pekin, Ill., at a 6:30 dinner. It was one of the association's largest gatherings on record. President Herbert Rogers, Emden, presided at the business meeting, and in the absence of secretary-treasurer, Dana Stewart, Princeville, Mrs. Stewart read the minutes and gave the treasurer's report.

Mr. Rogers reported that Dana Stewart had the reserve junior champion female at the International Dairy Show in Chicago, and Wayne Mohr, Normal, sold his two-year-old "Top Command" daughter in the Butterfat Sale for $2,000, and she was second at the 1966 State Fair. He also told the group that the Illinois Land of Lincoln Association, that makes the premiums available at the State Fair, had requested that Illinois Guernsey breeders become members of that organization. The members decided that the district organization should pay the dues. Plans were started for a Parish Show to be held at the 4-H Fairgrounds, Bloomington, on June 30.

The following officers were elected: Larry Mohr, Saybrook, president; Walter Rankin, Atlanta, vice-president, and Dana Stewart, Princeville, re-elected secretary-treasurer.

The 1966 Illinois Guernsey Queen, Mary Doreen Smith, Rochester, was present and gave an interesting report on her activities. She had visited a number of district annual meetings, as well as numerous shows and fairs. She is also the secretary-treasurer of the Illinois Junior Association.

Are scours curable?

You can never cure the permanent injury often caused by scours to a young animal's digestive system. Milk production will probably never be as high in that animal. Therefore you must *prevent* scours, not cure them. You can greatly reduce scours by following this simple 2-step Carnation-Albers feeding program.

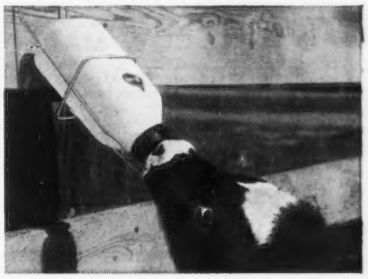

1. Feed our SUCKLE Milk Replacer from our plastic SUCKLE BOTTLE with rubber nipple. The Suckle contains neomycin to help prevent infections which cause scours. The Bottle assures natural heads-up nursing, prevents gulping into wrong stomach. Also avoids contamination from flies.

2. Start feeding CALF MANNA during the first week. By the fourth week, the calf's rumen will digest roughage. Calf will then have high resistance to disease, and later reach the milking string in top condition.

For Calf Plan Booklet, plus free calf pen plans, write to:

CARNATION-ALBERS FEEDS
Dept. 312 Box 170
Pico Rivera, California 90660

Carnation-Albers
for more profitable dairying

TRANSCRIPT PRINTING COMPANY
PETERBOROUGH, NEW HAMPSHIRE

Printers and Publishers for over a Century
Letterpress — Offset

Business Cards
Farm Stationery
Personal Stationery
News Letters
Brochures
Catalogs

or any of the many other printing needs you may have. Call or write for information and quotations.

43 Grove St. Tel. 603-924-3333

IF YOUR COWS COULD CHOOSE?

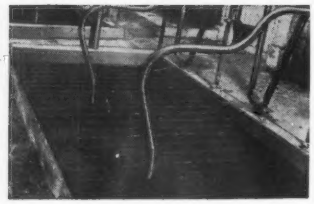

THEY'D CHOOSE THESE WIDER CHANNELED, FULL ⅝" DEEP, AMERICAN-MADE

NASCO COW MATS

New comfort design . . . No deep grooves or sharp edges to irritate hocks and udders . . . Drain faster, clean easier, last longer. Pay for themselves FAST by cutting bedding costs $10 or more annually per cow (See Hoard's Dairyman, Sept. 25, 1963). 10-year Written Guarantee.

Write for details

NASCO FORT ATKINSON WISCONSIN

Congratulations to Garner Ekstran

By Elmer J. Meadows

Guernsey breeders and football fans in the Pacific Northwest are particularly proud of Garner Ekstran, Bow, Wash., who plays for the Saskatchewan Rough Riders in Canada. The Rough Riders won the Grey Cup game (Canadian Championship) in Vancouver, B. C., on December 3. Garner played for Washington State University in College and has been a professional for six years. During this time he has been selected on the All-Western team four years and the All-Canadian team two years. He plays offensive and defensive End, and is their defensive Captain.

Mr. and Mrs. Garner Ekstran have a daughter, Kristen Diane, about three months old, the pride of her grandparents, Mr. and Mrs. Herbert V. Ekstran, Brockwell Farm, Bow, Washington. She is their first grandchild. Garner and his father are partners on the farm, and as a 4-H'er he showed the grand champion cow in practically every show in the Pacific Northwest. Today, they have one of the better Guernsey herds in Skagit County, producing Golden Guernsey Milk for Foremost Dairies, Seattle.

1967 Ford Almanac

"American farmers in today's world agriculture" is the timely farming theme highlighted in the 1967 Ford Almanac, just off the press. In addition to its special appeal to agricultural interests, however, this new Ford year book offers dozens of new ideas and helpful tips to city and suburban readers, as well as rural residents.

The 1967 Ford Almanac is the 14th consecutive edition produced by the noted farm writer, John Strohm, and his staff. It covers everything from hints for part-time gardeners to farm management ideas for efficient commercial farmers.

Here are some highlights from the 1967 Almanac: 1967 Agricultural Theme, Youth Section, Outdoor Living, Home and Family, 1967 Ford Almanac Farm Efficiency Awards, Long Range Weather Forecasts, and What's New in Crops and Livestock.

In Ford Almanac tradition, the 1967 edition is liberally sprinkled with humor as well as intriguing facts. . .good reading all year long, as well as a valuable reference book in any season. Distribution, as usual, is largely through Ford dealers. An edition will again be available on newsstands and at bookstores, also, at $1.00, according to the publishers, or may be ordered directly from Golden Press, New York City.

238th Special Sale . . .

(*Continued from page* 212)

J. Robert Book, Kirkwood, Pa.
Brookberry Ben's Kudzu 750
Clover Leaf Dairy, Inc., Pottstown, Pa.
Knightongale Hope's Fortune (Bull) 375
Wendell Conklin, Wapwallopen, Pa.
Loud Farm El Lidelia 400
Cloverland C.Bess 400
Charles Davis and J. W. Snyder, Pylesville, Md.
Cloverland Q.Fairlie 435
Ralph W. Gobrecht, Hanover, Pa.
Tarbell Fame's Sibella 400
Grater Brothers, Schwenksville, Pa.
Cloverland F.Bettor 350
Donald W. Grimes, Catawissa, Pa.
Attebroc Hornet's Prince (Bull) 800
Clarence R. Hack and Sons, Berwick, Pa.
Kingendale Jolly Dixie 360
Paul E. Heisey, Newmanstown, Pa.
Chicques Glen Emma 360
F. Wayne Mack, North, S. C.
Deep Lake Mon Deputy (Bull) 700
Maylath Brothers, Sugarloaf, Pa.
Hill Top Butterfat Dandy 350
Est. H. H. McConnell, Honey Brook, Pa.
Attebroc Dari Laddie (Bull) 600
John Merryman, Sparks, Md.
Deep Lake Dari Master (Bull) 525
Harry S. Mumma, Landisville, Pa.
Greystone M.Celia 485
Herman and Vernetta Reichley, Winfield, Pa.
Spar Hill Joann 400
Robert S. Warriner, Springville, Pa.
Brookberry Ben's Heiress 725
Connie's Cynthia of Guernside 390
James C. Weicksel, Christiana, Pa.
Brookberry Jolly Clemetis 545
Melvin H. Wessel, Airville, Pa.
White Hall's M.L.N. Angel 515
Loud Farm El Ailwin 375

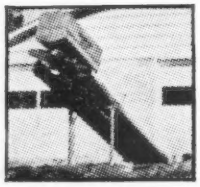

BARN CLEANER
Cuts chore time to a bone. Low Maintenance. Long Life.

BUNK FEEDERS
LEVER STALLS
ARCH STALLS
STANCHION STALLS
V STALLS
SILO UNLOADERS

BUY NOW

Big Savings

See Your STANDARD DEALER Now

or write

STANDARD EQUIPMENT Incorporated
BEL AIR, MARYLAND

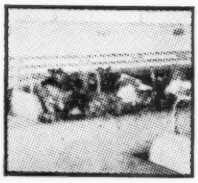

COMFORT STALLS
Comfort and profit with Standard's Dairy Barn System

VENTILATION FANS
FEED TRUCKS
FREE STALLS
WATER BOWLS
PENS—COW-CALF-BULL
MILKING PARLORS

PRIVATE TREATY
THE MARKET LETTER
DISPERSAL SALES

Call or Write:

BUZZ GAREY

100 WALNUT LANE, MORRISVILLE, BUCKS COUNTY, PA. 19067
(215) 295-6664

WISCONSIN — *America's Dairyland*

A FOUNDATION COW FAMILY THAT CONTRIBUTES MUCH TO OUR HERD

ZELDA'S JEAN (EXCELLENT 3 times)

9262–487–5DHIA–305–2x
10590–531–6DHIA–305–2x
10500–529–7DHIA–305–2x
12140–635–9DHIA–305–2x
10460–548–10DHIA–305–2x

She is the dam of **Level Green Jean's Jeanette** (VG)
11200–517–5–2DHIA–310–2x
11480–532–6–1DHIA–298–2x
12130–571–7–1DHIA–347–2x
Dam of 1 son, 6 daughters

Level Green Zelda's Judy (VG 3 times)
10280–472–6DHIR–305–2x
11600–556–7DHIR–305–2x

Level Green Zelda's Joan (VG 4 times)
10020–493–6DHIR–295–2x

We have 24 direct descendants to ZELDA in the herd – 11 are milking. We are breeding mostly to top **BADGER BREEDERS COOPERATIVE SIRES**, and also have a young junior sire, **GREEN GROVE GALLANT**, that will be used in the herd. **GALLANT is by Norgert's Royal Nance, GOLD ★ SIRE, and out of Green Grove Gloria, 17145–852–5DHIA–342–2x, 16886–804–6DHIA–325–2x.**

We Test . . . We Classify . . . Our Herd Has Been Classified 8 Times . . . 24 HEAD – 1 Excellent, 16 Very Good, 6 Desirable, 1 Acceptable.

LEVEL GREEN FARM

1 mile north of Bruce on State Hwy. 40 in Rusk County

Harold Clausen **R. 1, Bruce, Wisconsin 54819**

BINGO

The Right Combination That Results In A Winner Both Ways

PRODUCTION AND TYPE

This son of **Spring Ridge L. Grace** and **Maplewood Royalist Brigadier,** Triple Gold Star Sire in Canada—USDA Production 8-66 (in 25+ herds) 60 AI daughters av. 9406—446, +235 milk, +7 for fat over herdmates, 34 classified daughters av 84.7.

His Dam

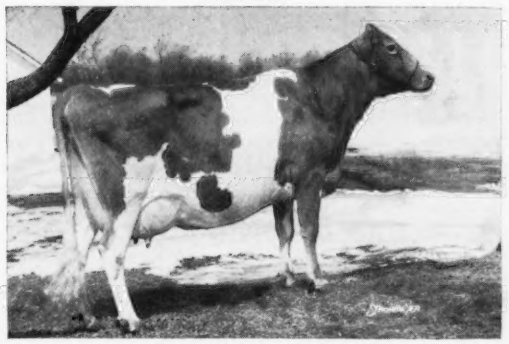

Spring Ridge L. Grace
Excellent 5 times — 92.5
Sr. & Gr. Ch., Wis. State Fair, 1963, 1965
14146—708—6DHIA—305—2x
15044—739—7DHIA—305—2x
Now at Raemelton.

His Dam's Dam

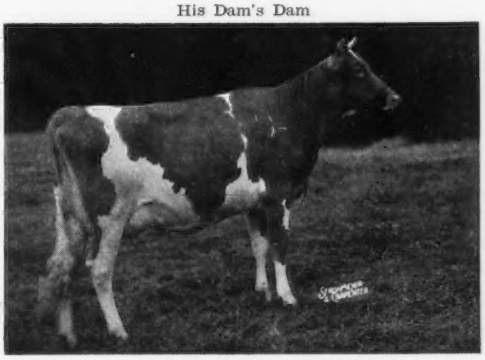

Spring Ridge Gracie
Excellent 3 times — 92.5
13480—664—9DHIR—305—2x
Champion, National Junior Guernsey Show, 1954.
She has 11 records up to 15464—869—DHIA—365—2x.

Latest Classification — 44 Head — 6 E, 30 VG, 8 D

This young bull, and other animals from the Grace, Gracie and Rhapsody cow families that have been developing in our herd since 1916, are for sale.

Archie and Ronald Jenkins
R. 1, Waukesha, Wisconsin 53186

GOLDEN GUERNSEY

SPRING RIDGE FARM

The Fabulous Dividend Daughters

At Ansmil Farms — McDONALD FARMS R. L. DIVIDEND WHOM WE BELIEVE TO BE THE GREATEST GUERNSEY BULL ALIVE TODAY

Owner: Anson B. Smith
Address: Columbus, Ohio
Classifier: L. O. Colebank
Date Classified: 12-18-66

Sire: McDonald Farms R. L. Dividend No. Daus 14	General Appearance												Over All Rating
	Rating	Breed Character	Shoulders	Feet & Legs		Rump	Dairy Character	Body Capacity	Mammary System				
				Fore	Hind				Rating	Fore Udder	Rear Udder	Teats	
Excellent	2	1	2			1	5	6	4	2	6	2	2
Very Good	9	6	11	6	6	10	6	8	6	8	8	6	11
Desirable	3	6	1	8	8	2	3		4	4		6	1
Acceptable		1				1							

NAME OF DAUGHTER	General Appearance												Over All Rating	Score
	Rating	Breed Char.	Shoulders	Feet & Legs		Rump	Dairy Character	Body Capacity	Mammary System					
				Fore	Hind				Rating	Fore Udder	Rear Udder	Teat Placement		
Ansmil D. Patricia	D	D	V	D	D	V	D	E	D	D	V	D	V	85.0
Ansmil D. Jolly Lady	D	A	V	V	D	A	D	V	V	V	V	V	D	83.5
Ansmil D. Minerva	E	V	E	D	D	V	E	V	V	V	E	V	E	90.5
Ansmil D. Juliet	E	E	E	V	V	E	E	E	V	V	V	D	E	91.5
Ansmil Dividends Coupon	V	V	V	D	V	V	E	V	V	V	V	V	V	87.5
Ansmil D. Sally Lou	V	D	V	V	V	V	V	V	E	E	E	V	V	87.5
Ansmil D. Topsy	V	D	V	D	V	V	E	E	E	V	E	E	V	89.0
Ansmil D. Lady Ann	D	V	D	D	D	V	E	E	E	V	E	E	V	87.0
Ansmil D. Joyful	V	V	V	V	D	D	V	V	V	V	V	D	V	86.0
Ansmil D. Sparette	V	D	V	V	D	V	V	E	V	V	E	V	V	88.5
Ansmil D. Variety	V	D	V	D	D	V	D	V	D	D	V	D	V	85.0
Ansmil D. Royal Rose	V	V	V	V	V	V	V	V	E	E	E	V	V	88.0
Ansmil D. Consorta	V	D	V	D	D	V	V	E	D	D	V	D	V	87.0
Ansmil D. Veronica	V	V	V	D	V	D	V	V	D	D	V	D	V	86.0

The number of E ratings and Mammary System is practically unheard of in the Guernsey breed.

Classification Average Was 87.28% For The 14 Daughters — Highest Of ANY Guernsey Sire. ANSMIL FARMS →

Ansmil Farms

HILLIARDS, OHIO ANSON B. SMITH, Owner

The Fabulous Dividend Daughters

	Age of Calving	Days in Milk	Actual Milk	Actual Fat	M.E. Milk	M.E. Fat
Ansmil D. Patricia	2-5	305	11200	573	13328	681
Ansmil D. Juliet	2-4	305	13120	554	15744	664
Ansmil D. Trinket	2-3	305	10060	490	12172	592
Ansmil D. Jolly Lady	2-6	305	10920	500	12885	590
Ansmil D. Minerva	2-8	284	9160	392	10625	454
Ansmil D. Topsy	2-7	305	12484	545	14606	637*
Ansmil D. Patricia	3	212	9472	478		
Ansmil D. Juliet	3	147	7145	337		
Ansmil D. Minerva	3	76	4574	183		
Ansmil Dividends Coupon	2-7	294	14003	578		
Ansmil D. Lady Ann	2-8	267	12124	483		
Ansmil D. Sparette	2-4	184	7462	330		
Ansmil D. Sally Lou	2-9	189	8463	332		
Ansmil D. Joyful	2-7	158	7505	294		
Ansmil D. Variety	2-4	173	6850	279		
Ansmil D. Surewin	2-7	129	5034	191		
Ansmil D. Royal Rose	2-4	166	5666	229		
Ansmil D. Jolly Girl	2-6	124	5023	225		
Ansmil D. Veronica	2-6	31	1501	63		
Ansmil D. Consorta	2-10	31	1811	76		

* (pending) — ALL DHIR—2x RECORDS

THE FIRST SIX DIVIDEND DAUGHTERS TO COMPLETE THEIR RECORDS HAVE

13226 Pounds of Milk 603 Pounds of Fat 305—2x—M.E.

YOU WILL BE READING MORE ABOUT THIS GREAT GROUP

T.B. Accredited 507,431
Bang's Certified 15,887
James Thomas, Herd Manager

Telephone Area Code (614)
Office: CA 1-5115
Home: 451-3104

MINNESOTA GUERNSEYS

ONE OF OUR GOOD COWS BRED AT OAKVALE

A Strong Cow Family Is Being Developed From This Daughter Of An Excellent Show Ring Champion

OAKVALE L. S. LISA (VG '63 '66)

11740—502—3-4DHIR—304—2x
14160—604—4-5DHIR—303—2x
13920—613—5-4DHIR—305—2x
16350—676—6-4DHIR—365—2x

A **Spruce Shadows Lucky Strike** daughter of **Oakvale S. Lenora** (EXCELLENT '60), 11100—551—7DHIA—305—2x, 1st Aged Cow, Sr. & Gr. Ch., Minn., 1958, 1959.

LISA HAS 3 DAUGHTERS AND A GRANDDAUGHTER IN THE HERD

Oakvale King's Laurel

10640—488—1-11DHIR—305—2x
11010—538—3-0DHIR—301—2x

Dam of **Oakvale Lilac** (11-2-64), she by Oakvale Lynette's Cherub, a home-bred sire backed by strong cow families top and bottom.

Oakvale Peer's Lenora (VG '66)

1st Sr. Yr., Res. Jr. Ch., Minn., 1963
9620—505—4-0DHIR—305—2x

Oakvale Hal's Lilian

Dropped November 27, 1964

By Mulhocaway Butterfat King Hal (sire of 15 daughters in the herd).

PRODUCTION + TYPE

Our first 21 DHIR records completed in 1966 averaged 10469—5.2%—542 (M.E.—305—2x). 28 cows classified during the year — ALL ABOVE THE LINE — averaged 84.5%.

T.B. Accr. #502 Bang's Free #145

1925 - OAKVALE FARM - 1967

Winnebago, Minnesota 56098

Stanley Hanks & Son **Tel. 5519 or 5526**

More Gold Stars Have Been Added To The Pedigree Of Our Herd Sire

MAPLE LEAF FLASHER

Dropped March 29, 1962
1st Jr. Yr., Res. Jr. Ch., Minn., 1963
Combines The LENA And LONABELLE Families

Sire: **Maple Leaf Rocky**, GOLD ★ SIRE
11 daus., 12 rec. av. 11901—4.8%—569 (M.E.—305—2x), 15 cl. av. 83.3% A son of Flash, GOLD ★ SIRE (8 GOLD STAR sons, 1 AI GOLD STAR son). ROCKY is out of an Excellent full sister to **Maple Leaf Alert**, GOLD ★ SIRE.

Dam Of Flasher

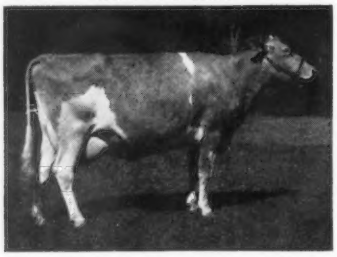

Maple Leaf A. Lisa (E '61 '62 '63 '64)
12050—638—Jr4DHIR—305—2x
12570—684—5DHIR—305—2x
15409—825—6DHIR—365—2x
2 tested daughters — both VG
A daughter of **Alert**, GOLD ★ SIRE

ADD THIS GOLD STAR BREEDING TO YOUR HERD

The farm is located 1½ miles southeast of Lewiston, 1 mile south, ½ mile east, on Co. No. 25.

Pine Knoll Farm — Lewiston, Minn.

Homer Goss and **Odean F. Goss & Sons** — **55952** Phone **5747 or 5746**

MINNESOTA BREEDERS

Support Your State Advertising Program

Promote The Guernsey Breed

Plan A Regular Advertising Program To Let Breeders Know

. . . The Bloodlines You Are Following
. . . Your Top Cows And Cow Families
. . . Your Herd's Producing Ability
. . . Your Herd Classification Results
. . . Your Show Ring Winners
. . . The Well-Bred Stock You Have Available For Sale At Public Auction Or Private Treaty

THIS SPACE IS AVAILABLE

Assistance Gladly Given In Preparing Copy

The Journal

A PRODUCER . . . A REPRODUCER

One Of Our Top Cows

SOLDIER CREEK FRIEDA

8163—428—Jr2HIR—305—2x
11250—606—Jr3DHIA—345—2x
10690—622—Jr4DHIA—305—2x
9150—505—5DHIR—303—2x
11150—649—6DHIR—305—2x
10270—564—7DHIR—305—2x
12670—697—8DHIR—349—2x
12430—686—9DHIR—365—2x

2 DAUGHTERS IN THE HERD — FULL SISTERS

Cross Lea M. Amy (VG '66)

8920—569—Jr2DHIR—363—2x
10970—672—Sr3DHIR—363—2x
1965 State Production Leader for FAT

Cross Lea M. Emy (4-1-65)

Amy and **Emy** are by our GOLD ★ SIRE, **Yellow Creek B. Majesty**, 15 daus., 21 rec. av. 11211—5.0%—562 (M.E.—305—2x), 26 cl. av. 82.6% (the GOLD STAR **King's Bea** and **Queen** families).

FRIEDA is also dam of 6 sons — 2 by **B. Majesty** — including **Cross Lea M. Banner**, that has been in service here.

TWO FRIEDA SONS FOR SALE
Both By GOLD ★ SIRES

We will sell **CROSS LEA FAME'S DUKE**, dropped March 13, 1964, by **Henslee Farms V. Fame**, GOLD ★ — AI GOLD ★ SIRE, and **CROSS LEA DAIRY FLASH**, dropped May 21, 1966, by **Western Glow Darimost**, AI GOLD ★ SIRE. **Write for price and complete information.**

CROSS LEA FARM

Gene Cross, Owner **Sherburn, Minnesota 56171**

DRAW UP A MILK STOOL and LET'S TALK ABOUT...

FORE DESTINY

AND

HIS OLDEST DAUGHTER

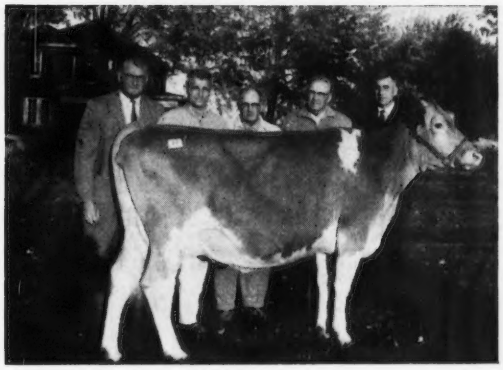

12030—606—Jr2DHIR—307—2x (pending)

◀ Grain Meadow D. Honor

12030—606—Jr2DHIR—307—2x (pending)

A **Fore Destiny** Daughter

TOP ANIMAL ($2,550), GRAIN MEADOW DISPERSAL, 1966

Left to right:
John Merryman, Sparks, Maryland; Ben Friedrichs, Western Glow Farms, Inc., Bow, Washington, purchaser; Melvin and Walter L. Young, Greentown, Indiana, and Robert E. Jones, Indiana G.B.A., Mulberry.

Another FORE DESTINY daughter, GRAIN MEADOW D. STAR ($1,500), was top selling bred heifer of the sale. She was carrying a calf by a Fore Destiny son.

Himself

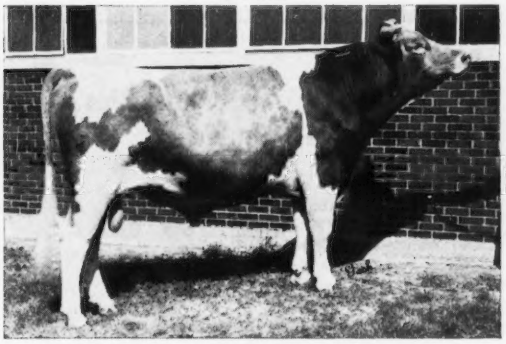

Hermitage View Fore Destiny

1st Sr. Yr., Jr. Ch., Tenn., 1963. 1st 2-Year-Old, Res. Gr. Ch., Ind., 1964.
Sire of 1st Jr. Get, Tenn., 1965, 1966. A son, **Grain Meadow D. Rex**, was Res. All-American Jr. Yr., 1965.
Sire: **Henslee Farms O. Forward**
The GOLD STAR **G. Nona** family.

His Dam

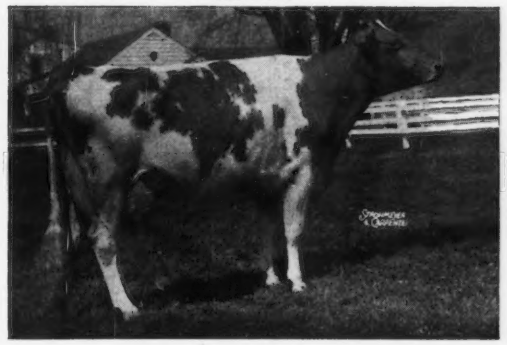

Gayoso View Fame's Debby (E 5 times)
*19413—823—Sr4HIR—365—2x
*23354—874—6HIR—305—2x
Sr. & Gr. Ch., N.G.S., 1962, 1963.
Res. All-American 3-Year-Old, 1960. Res. All-American 4-Year-Old, 1961. All-American Aged Cow, 1962, 1963.
Also dam of **Hermitage View Debby's Beauty** (VG '66), 11280—456—Jr2DHIR—304—2x, 1st Jr. Yr., Tenn., 1964.

At the Grain Meadow Dispersal, 43 progeny of FORE DESTINY were sold for $20,030, an average of $465.81 per head. Of these 43 head, 20 were open heifers — 5 of which were calves under three months of age that sold with dam. 11 bred heifers averaged $546.36. The 2 top selling bulls of the sale were FORE DESTINY sons.

HERMITAGE VIEW FARMS, Inc.

ROUTE 1 — OLD HICKORY, TENN. 37138

Phone 847-3013

L. C. LANGFORD, owner — *ROBERT BASSE manager*

★ Gold Star Breeder Recognition For 7 Consecutive Years
★ Breeder Of 3 Gold Star Dams . . . ★ Breeder Of 2 Gold Star Sires
★ 2 Gold Star Sires Were Developed In The Herd

GOLD ★ BREEDER

TWO HOME-BRED SIRES IN SERVICE . . . BOTH FROM THE "H" FAMILY
One Gold Star — The Other By A Double ★ Flash ★

TIDELAND JASON'S HERALD

GOLD ★ SIRE — 19 daus., 32 rec. av. 10792—5.4%—586 (M.E.—305—2x), 18 cl. av. 84.2%.
Sire: **Cla-ore Bonanza's Jason,** GOLD ★ SIRE.
The GOLD STAR **Bessie of Cla-ore family.**
Dam of Herald

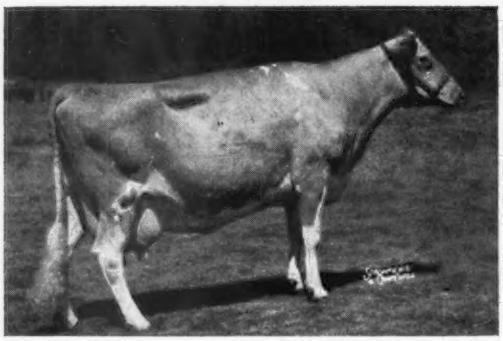

Tideland Ludlow's Hanna (E 4 times), 10 records average 12111—638, and include 13094—679—6HIR—365—2x, 14514—765—8HIR—305—2x, 13345—699—10HIR—365—2x. Dam of 5 tested daughters (2 VG — 3 D). By **Cla-ore Knight's Ludlow**, GOLD ★ SIRE, out of **Tideland Lad's Honey** (E), GOLD ★ DAM, 12445—643—9HIR—365—2x.

TIDELAND FLASHY HARLOW

Dropped May 16, 1962
Sire: **Deep Lake Fy. Berthold,** by a son and out of an Excellent, Class Leading Flash. **First 2 BERTHOLD daughters average 12861—766 (M.E.—305—2x).**
Dam of Harlow

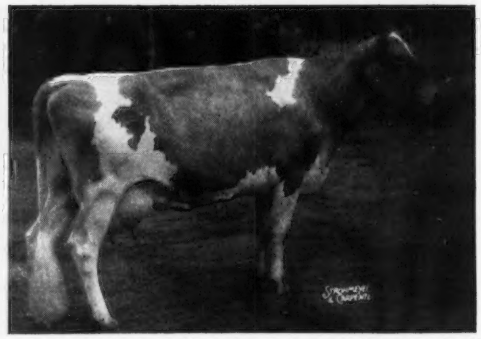

Tideland Ludlow's Hilda (VG 4 times), GOLD ★ DAM. 6 records including 12559—667—5HIR—305—2x, 12690—705—6HIR—365—2x. 3 tested daughters include **Tideland Jason's Hazel** (VG 4 times), 20032—*1050—5HIR—305—2x. **Hilda** is a paternal sister to **Hanna** (opposite) out of **Tideland Halo,** 12721—639—6yrs—268—2x.

Our Herd Average For The Past 3 Years Has Been Over 13,000 MILK — 730 FAT (M.E.—305—2x). The First 27 Records Made Official During 1966 Averaged 12765 MILK — 709 FAT (M.E.—305—2x).

ADD THIS PRODUCTION AND TYPE TO YOUR HERD . . . BREEDING STOCK AVAILABLE

DONALD CLAYPOOL, Superintendent
SYDNEY W. PRYOR, Herdsman

JOHN JACOB ASTOR EXPERIMENT STATION
OREGON STATE UNIVERSITY, ASTORIA, OREGON 97103

RAELYN FARM COMPLETE DISPERSAL

Raymond Bockbrader & Family, Owners — **Pemberville, Ohio**

Thursday, March 23, 1967 — 12:30 P.M. — At The Farm

35 Head Of Top Registered Guernseys
Featuring 16 Daughters Of EDISTO FARMS FLASH'S STAR

Sire: **Fritzlyn Jeanette's Flash**
GOLD ★ SIRE

Dam: **Tanglewood King's Little Star**
Excellent 5 times
16310—742—7DHIR—305—2x

Two Of The Stars

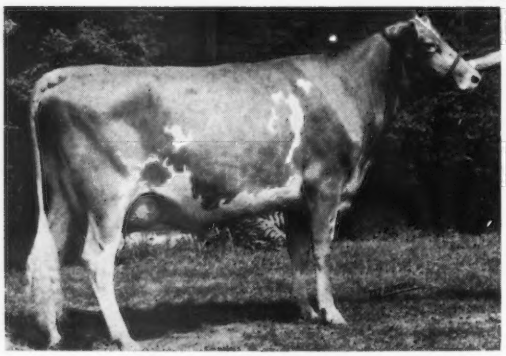

Raelyn Farms S. Pride
All-Buckeye Two-Year-Old, 1966

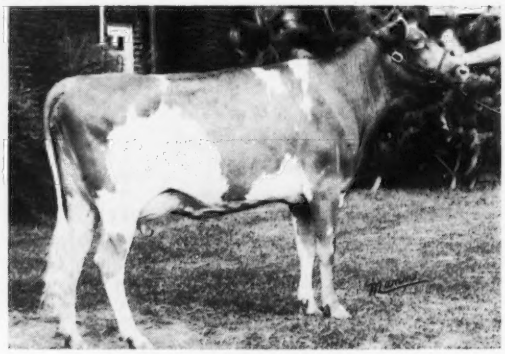

Raelyn Farms S. Venus
3rd 2-Year-Old, Ohio 4-H, 1966

1965 DHIR Herd Average — 21 Records — 10690 — 519 (M.E.—305—2x)

Sale Managed By — **For Catalogs Write**

Ohio Guernsey Breeders' Association, Box 289, Worthington, Ohio 43085

ADVERTISE YOUR HERD REGULARLY IN THE GUERNSEY BREEDERS' JOURNAL

If your herd is on test

If you classify

If you consign to sales

If you use well-bred herd sires

If you have proved cow families

Then you are in a position to benefit from Journal advertising.

ASSISTANCE GLADLY GIVEN IN PREPARING ADVERTISING COPY

START A REGULAR ADVERTISING PROGRAM NOW.

The Journal

Introducing Clearbra

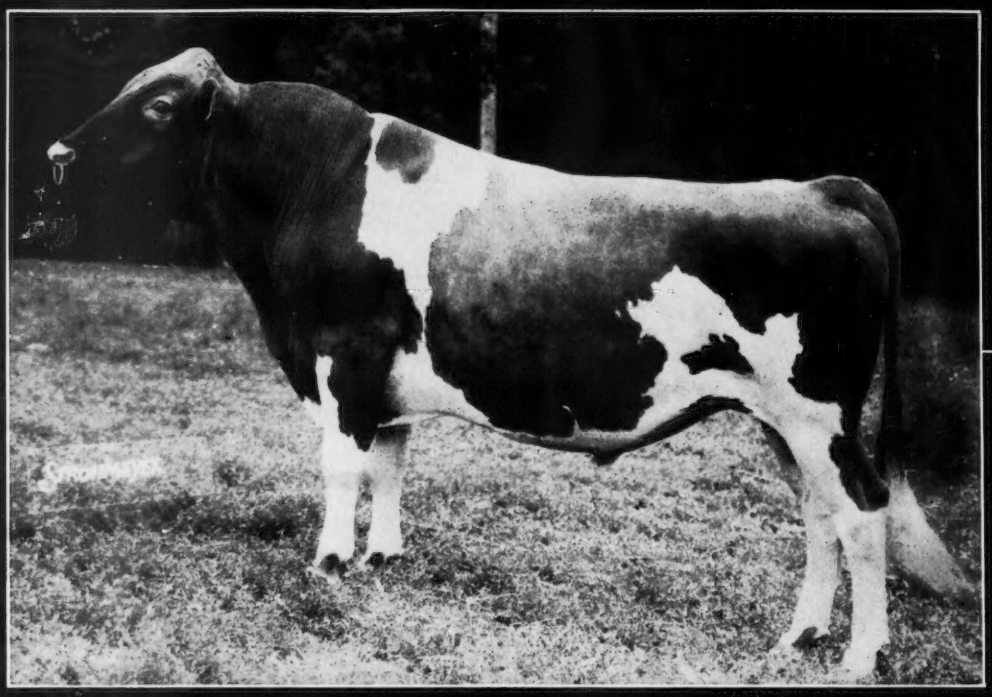

0772 Clearbranch Flash "MASTER" 556637

Born: April 9, 1961. Bred by: H. J. Haga, Fort Valley, Ga.
Purchased from: Same

ABS Daughter-Herdmate Comparison, 8/66			
13 Dtrs., 13 Recs., 1 Herd	12012M	5.39%	647BF
All Herdmates Average	10526M	5.35%	563BF
Difference	+1486M	+.04%	+84BF
EDS	**+364M**		**+26BF**

ABS
AMERICAN BREEDERS SERVICE

MASTER is very consistent in siring daughters that are unifor daughters are medium to large in size. Their udders are stron the body, and are of excellent quality. These are the type of of time.

nch Flash "MASTER"

FRITZLYN FLASH 411629

USDA Daughter-Herdmate Comparison, 5/65

28 Dtrs., 87 Recs., 12 Herds	8821M	4.90%	433BF
All Herdmates Average	8884M	4.74%	421BF
Difference	−63M	+.16%	+12BF

A.G.C.C. — Volume 16

27 Dtrs., 65 Recs. Avg.	9030M	5.0%	453BF

(M.E.—305—2x)

7 Class. Dtrs. Avg. 82.4

FRITZLYN JEANETTE'S FLASH 475548 G★S

USDA Daughter-Herdmate Comparison, 2/65

405 A.I. Dtrs., 608 Recs.	10623M	4.96%	527BF
All Herdmates Average	10023M	4.86%	487BF
Difference	+600M	+.10%	+40BF
EDS	+668M		+44BF

A.G.C.C. — 8/66

482 Dtrs., 1211 Recs., Avg.	11112M	5.0%	553BF

(M.E.—305—2x)

434 Class. Dtrs. Avg. 84.6

FRITZLYN GYPSY KING'S JEANETTE 969573

Jr. 2	AR	365d	3x	13945M	4.31%	601BF
Sr. 4	AR	365d	3x	19672M	4.54%	894BF
10y	HIR	305d	3x	14416M	4.13%	596BF

1 PR Son — at left

3 Tested Dtrs.

1. Jr. 2C	AR	365d	3x	14857M	4.30%	638BF
2. Sr. 2	HIR	365d	3x	8770M	5.28%	463BF
3. Jr. 2	HIR	305d	2x	8610M	4.02%	346BF

PRIMROSE PATRICK'S PRINCE 491159

A.G.C.C. — Volume 17

18 Dtrs., 26 Recs., Avg.	10333M	4.8%	492BF

(M.E.—305—2x)

27 Class. Dtrs. Avg. 82.2

CLEARBRANCH PRINCESS PHYLLIS 1665747 VG

DHIA Records:

3y10m	311d	2x	10550M	4.89%	516BF	
4y10m	344d	2x	11020M	4.76%	525BF	
6y 1m	324d	2x	12010M	4.60%	552BF	
7y 2m	317d	2x	12990M	4.59%	596BF	
8y 2m	235d	2x	9520M	4.63%	441BF	(Aborted)
9y 6m	308d	2x	10770M	5.24%	564BF	
10y 4m	330d	2x	9090M	5.27%	479BF	(Stifled)

CLEARBRANCH CYNTHIA CORONET 924514 VG

Jr. 2C AR 365d 3x 14704M 739BF

DHIA Records:

2y 5m	305d	3x	12602M	4.90%	618BF
3y 6m	305d	2x	12284M	5.19%	638BF
4y 9m	305d	2x	10356M	5.35%	554BF
5y10m	305d	2x	10904M	5.12%	558BF
6y11m	305d	2x	11236M	5.06%	568BF
8y 0m	305d	2x	11101M	4.77%	530BF
9y 0m	305d	2x	10393M	4.82%	501BF
10y 0m	163d	2x	8312M	4.52%	376BF

(Killed Accidently)

mly outstanding in udders, dairy character, feet and legs. His gly attached, with the fore udder blending especially well to animals that should wear and produce well over a long period

CLEARBRANCH FARM
The H. J. Haga Family
Registered Guernseys
Phone: TA 5-5161

42ND RENEWAL OF THE GUERNSEY SALE

STATE FAIRGROUNDS, INDIANAPOLIS, INDIANA — MAY 10, 1967 — 11:00 A.M.

Our selection trips for this sale have been most gratifying. A top group of young sires and some of the breed's best females have already been selected.

From Hanover Hill Farms, Yorktown Heights, New York

One Of The Breed's Better Young Cows . . . **A Top 3-Year-Old Prospect For 1967**

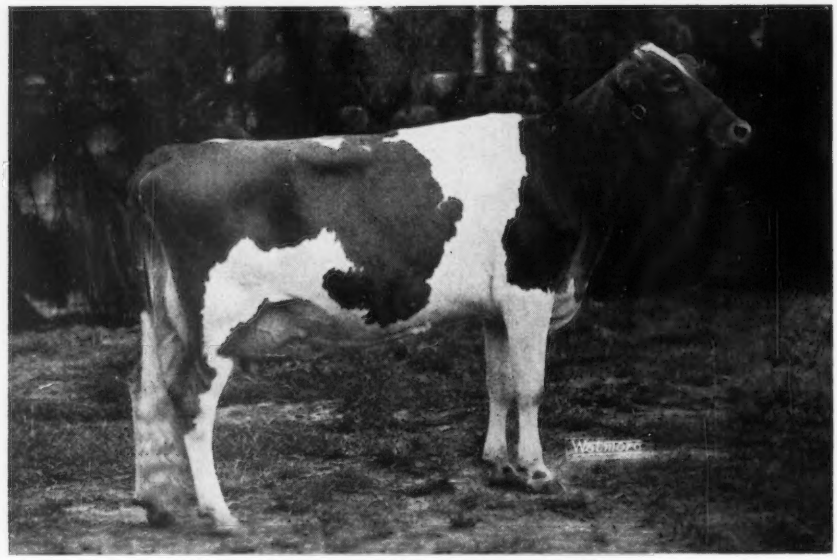

Dave says, "We have bred 23 or 24 Excellent cows and Cheryl is by far the best we have yet bred."

HANOVER HILL S. CHERYL

Born Sept. 18, 1963

1st 2-Year-Old, Best Uddered, Sr. & Gr. Ch., Duchess County Fair. 1st 2-Year-Old, Best Uddered 2-Year-Old, N. Y. State Exposition. 2nd 2-Year-Old, Best Uddered 2-Year-Old, National, 1966. HM All-American, 1966. 11428 lbs. milk, 518 lbs. fat, 2-5DHIR—305—2x, 13336—624—M.E.—305—2x. Due March 19. Record made while traveling over 2,500 miles on the show circuit. Her sire — **Hanover Hill Fame Success** — has a number of daughters at Hanover Hill that are making exceptional records. **Success** is by Henslee Farms V. Fame out of Hanover Hill Pre Soya (E), 14042—660—Sr4HIR—305—2x, a daughter of Wandamere Predictor, GOLD ★ SIRE, from the Excellent Bethany Sonsie family. **S. Cheryl** is out of a VG—87.5% daughter of Brantview Butterfat Matthew.

Presenting . . . **One of the best young sire prospects in the breed . . . line-bred to Hornet and Helena**

MECCA-ROSE HOLLY'S HORNET — Born October 6, 1966

Consigned by F. Wayne Mack, North, S. C.

Sire: **Golden Harvest Wyn Julian,** a son of Wyno Hamlet's Hornet, a bull we consider one of the greatest young sires of the breed. Sire of the All-American Junior Get, the All-American Sr. Yr. Heifer, and the Res. All-American Jr. Yr. Heifer, 1966. His first 15 daughters to finish test are going at better than a GOLD STAR rate. 15 daughters average 11725—580—ME.—305—2x (pending). 27 cl. av. 85.3% — 19 VG, 8 D. **Julian** is out of Flying Horse King's Julia (E '62—VG '63), 12310—659—Sr2DHIR—305—2x, 13660—768—Sr3DHIR—305—2x. She is by a son of Riegeldale King's Blanche, GOLD ★ DAM, foundation of a family of 5 generations of GOLD ★ DAMS. **Julia** is out of Flying Horse General's Julia (E), 15690—759—6yrs—305—3x, sold in 1960 for $5,950.

HIS DAM AND HIS SIRE'S GRANDDAM

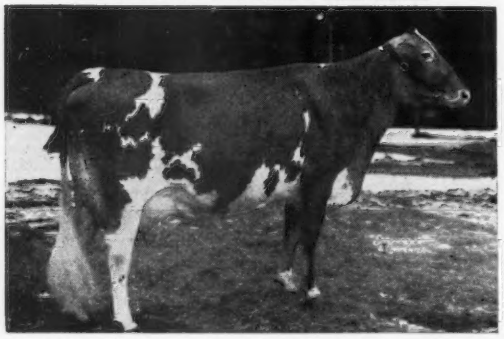

Wyno Saint's Holly (E '61 '65). Topped Wyno Dispersal at $6,200. 13385—*722—Sr2HIR—305—2x, 14935—*807—Sr3HIR—305—2x. Full sister to Wyno Saint's Halo (VG), 16485—801—7HIR—305—2x. Maternal sister to Wandamere Bond's Helena (E '58), **she full sister to sire of Hornet. Holly** is dam of Wyno Hamlet's Hornet ($11,000), A-A Jr. Get, 1966; Wyno Fame's Holly ($4,150); Wyno Hero Hope ($3,900), and Mecca-Rose Hero's Helena ($4,700).

Dam Of Holly

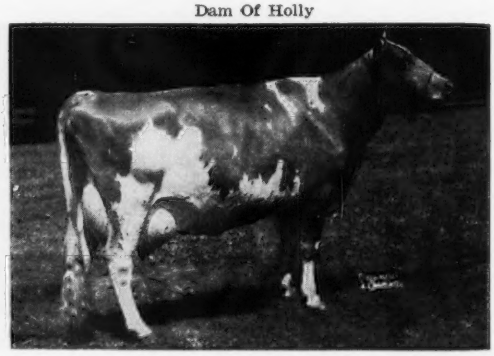

Fairlawn Actor's Helena (E 4 times), GOLD ★ DAM. *23198—1053—8HIR—365—2x. All-American Aged Cow, 1956. Sold as a bred heifer in 1951 for $7,100. 4 tested daughters, 2 E — 1 VG — 1 D.

Carries 4 crosses to this great brood cow. This bull calf is by a son of Hornet, bred back to Hornet's dam — a pattern followed by many of the breed's most successful operators.

THE MERRYMAN COMPANY, SPARKS, MD. 21152

John B. Merryman, Sparks, Md.
Phone 301 — 771 - 4624

Phone 301 — 771 - 4321

George W. (Dutch) Snyder, St. Johns, Pa.
Phone 717 — 788 - 3029

Kleinpeter FARMS

REGISTERED GUERNSEYS

ROUTE 6, BOX 50, BATON ROUGE, LOUISIANA PHONE WA 1-1421

EIGHT MILES SOUTH OF BATON ROUGE SIXTY MILES NORTH OF NEW ORLEANS ON U.S. HIGHWAY 61

Leon R. Kleinpeter, Sr., President Thomas G. Kleinpeter, Manager Andrew Morris, Herdsman

DHIR Testing Green Meadow Breeding

OUR HERD LACTATION AVERAGES FOR THE PAST FIVE YEARS

Year	Number Records	Milk	% (M.E.—305—2x)	Fat
1962	128 (HIR)	9664	4.6	442
1963	99 (HIR)	9716	4.6	450
1964	124 (HIR)	10924	4.7	513
1965	109 (HIR)	11072	4.5	503
1966	98 (DHIR)	11511	4.4	506

TYPE

— As Evidenced By Our 5th Herd Classification — WAS ALSO PLEASING

100 HEAD AVERAGED 83.7%

2 Excellent — 51 Very Good — 35 Desirable

We Are Now Breeding Some Of Our Top Cows To The ★ FLASH ★ Son

WESTERN GLOW DARIMOST

13 daus., 16 rec. av. 11426—4.9%—560 (M.E.—305—2x), 21 cl. av. 85.2%

An AI GOLD ★ SIRE

A Home-Bred SUPERB Daughter Not Only Classified EXCELLENT During The Year . . . She Completed A CLASS LEADING RECORD, Too

KLEINPETER FARMS S. NANCY (Excellent '66)

E V E V D E E V V V E D E

*16381—593—3-0—HIR—305—2x

Class Leader 8th place for MILK when made

S. NANCY is a **Fairlawn Hornet's Superb** daughter of **Kleinpeter Farms D. Nectar,** 10050—520—Sr4HIR—305—2x, 10868—540—5HIR—305—2x, 10958—573—6HIR—305—2x.

Our Other Excellent . . . Typical Of The Kind We Purchase

WOODACRES CHIEF'S VIOLET (E '65 '66)

V D D E V E E E E E E V E (1966)

10779—598—Jr2HIR—305—2x

12445—599—Jr3HIR—305—2x

Sire: **Moreau Farms Chief**

Dam: **Woodacres Leader's Violet** (VG '63)

7 records include:

14484—643—6HIR—305—2x

14570—683—7HIR—305—2x

Plan to visit our herd — You are always welcome

Please address correspondence to Leon R. Kleinpeter, Jr., R. 6, Box 50, Baton Rouge, La. 70814

Rosewood Farms

ROSELLE, ILLINOIS 60172

W. H. ODLUM, Owner
Phone: 529-2983

Registered Guernsey Cattle
MARVIN R. FANSHER, Manager
NORMAN BEITZ, Herdsman

Gold ★ Breeder
'60 '61 '62 '63 '64 '65

Yes — —

PRODUCTION HAS INCREASED

84 DHIR Records Average 14234 MILK — 702 FAT

(M.E.—305—2x)

AN INCREASE OF 1189 POUNDS MILK — 52 POUNDS FAT OVER THE PREVIOUS YEAR

Here Are Some Of Our 1966 Records — Actual Production

Name	Milk	Fat	Division
Cedarcroft Gem's Mardel (E)	*22710	*1027	7-0DHIR–305–2x
Rosewood Princess Queen (E)	19130	772	8-11DHIR–305–2x
Rosewood Royal Primrose (VG)	18480	872	12-0DHIR–305–2x
Rosewood Bea Rosey (E)	18180	842	8-9DHIR–305–2x
Rosewood L. Star (VG)	17980	1015	5-10DHIR–305–2x
Rosewood Bea Fair (VG)	*17770	804	4-3DHIR–305–2x
Rosewood Royal Quantity (D)	17310	693	3-6DHIR–305–2x
	14710	592	2-4DHIR–305–2x
Rosewood L. Q. Darling (E)	17190	820	5-3DHIR–305–2x
Rosewood V. Q. Ella (VG)	16570	782	4-2DHIR–305–2x
	14470	677	3-2DHIR–305–2x
Henslee Farms Vicelia (VG)	16300	859	6-5DHIR–305–2x
Rosewood Lady Jane (VG)	15900	996	11-10DHIR–305–2x
Rosewood Bea Ola (VG)	15360	793	3-1DHIR–305–2x
Rosewood Golden Flame (VG)	15200	739	10-1DHIR–305–2x
Rosewood P. Beautiful (VG)	14880	696	3-9DHIR–305–2x
Rosewood S. Queen (VG)	14520	756	6-10DHIR–288–2x
Rosewood S. Iola (VG)	14140	695	6-1DHIR–305–2x
Rosewood N. Cedar (VG)	14120	685	3-0DHIR–305–2x
Rosewood Bea Greta (VG)	14060	707	5-8DHIR–305–2x

INCREASE PRODUCTION IN YOUR HERD

Select a Rosewood-Bred Sire Out Of A Top Producing Brood Cow — Such As Shown Above — To Head Your Herd

WRITE FOR OUR LIST OF AVAILABLE BULL CALVES

BREEDER OF 6 GOLD ★ SIRES . . . 2 GOLD ★ DAMS

GOLDEN GUERNSEY

Visitors Always Welcome

OFFICIAL DHIR PRODUCTION RECORDS

Requirements for publication in this section: Minimum of 270 days in length and 11,820 pounds milk, M. E. 305-2X basis. The records of cows in a herd owned by individuals other than the herd owner are published under the herd owner. In case of typographical errors or omission of any part of a record, the record will be republished upon notification from the herd owner.

OWNER AND RECORD	Age	Days In Milk	ACTUAL RECORD Lbs. Milk	Lbs. B. Fat
ALABAMA				
ST. BERNARD COLLEGE, PLACID OAKS FARMS, SAINT BERNARD				
Pre-Eminent Proud Chloe	5-3	305-2X	13250	630
s. Challenger of Pre-Eminent Farm		d. Pre-Eminent Joan Ann		
Benedictine Festal Rebecca	3-2	305-2X	11750	556
s. Pre-Eminent Legal Festus		d. Benedictine Summer Ruby		
CONNECTICUT				
CHENEY, A. A. & C. B., FALCON'S FLIGHT FARMS, LITCHFIELD				
Pond Acre Farms S Pearl	6-10	305-2X	12600	590
s. Greenway Squire		d. Pine Grove Primrose's Pearl		
Falcons Knight Utopia	4-10	305-2X	12650	626
s. Deersborn Knight		d. Flintmere My Own		
Falcons Lynn Xenia	3-5	305-2X	11390	578
s. Hominy Hill Lynn		d. Falcons Knight Natalie		
CONNECTICUT, UNIVERSITY OF, STORRS				
UCONN Pet Peggy	5-3	305-2X	13970	716
s. Fairlawn Ermines King		d. UCONN Peggy Perky		
UCONN Patty Peg	4-5	302-2X	11270	566
s. Fairlawn Ermines King		d. UCONN Peg Perky		
HARRIS, HARRY, STONY BATTER FARM, CORNWALL BRIDGE				
Stony Batter Lassita	6-1	365-2X	16550	666
s. Gladview L Chief		d. Gladview L Queenie		
McCANN, FRASIER W., GOLDEN HARVEST FARM, BRIDGEWATER				
Golden Harvest Mon Goodness	12-9	305-2X	12100	576
s. McDonald Farms P Monarch		d. Golden Harvest V Goodness		
Peckhurst Eastern F Countess	4-1	305-2X	15790	820
s. Fritzlyn Jeanettes Flash		d. Fairlawn K Portia		
Golden Harvest Eugenia	4-5	305-2X	12660	621
s. Deersborn Knight		d. Green Valley Eugenia		
MERRITT, RICHARD H., "MERIT GUERNSEYS", FARMINGTON				
Merit Bon Gay	5-3	305-2X	12730	642
s. Nyala Ermines Bonanza		d. Merit Gay Mab		
PRATT, GEORGE D., JR., SUNNY VALLEY FARM, NEW MILFORD				
Sunny Valley Ernests Immorta	5-11	305-2X	11890	519
s. Sunny Valley Prince Ernest		d. Sunny Valley F Prince Immorta		
SIBBALD, DAVID, GRASSLAND FARM, SALISBURY				
Grassland Pharekas Bella	5-5	290-2X	12400	596
s. Old Homestead C A B A Phareka		d. Grassland Majestys Belle		
SLATE, REGINALD W., MAISHEPAUG FARM, LITCHFIELD				
Bennett Farm Vanitys Jewel	6-8	305-2X	11940	607
s. Great Elm T Everett		d. Bennett Farm Fannys Vanity		
Maishepaugs Letta	6-0	305-2X	13810	573
s. Old Homestead C A B A Phareka		d. Maishepaugs Violet		
WEINGART, HERMAN R. & SONS, GREENRIDGE FARM, LEBANON				
Edgewood H Parsley	8-9	305-2X	13030	622
s. Flying Horse Fair Hollistan		d. Edgewood Parsons Pride		
DELAWARE				
ZEITLER BROS., ZEITLER FARMS, NEWARK				
Zeitler Actors De France	11-3	305-2X	13270	664
s. Zeitlers Nanitas Actor		d. Zeitlers Prediction Bessie		
Zeitler Cardinals A Cleopatra	10-6	305-2X	12700	606
s. Monterey Cardinal		d. Zeitler Actors Cleopatra		
Zeitler O Butterfinger Nora	2-5	305-2X	10620	523
s. Zeitler Orphia Butterfinger		d. Zeitler Fore Noble Nora Belle		
Zeitler Holliston Foxsinetta	2-4	305-2X	10070	457
s. Zeitler Farms Levity Holliston		d. Zeitler Explorer Foxsin		
FLORIDA				
SCHMID, WALTER & SON, SCHMID'S GUERNSEY FARM, TALLEVAST				
Matoaka T Daisy Dee	6-0	305-2X	12800	589
s. Matoaka Timothy		d. Matoaka Lucius Daisy Dee		
Matoaka R Nellie Fran	4-1	305-2X	12810	605
s. Matoaka Honor Royal		d. Matoaka F Nellie Fran		
Matoaka H Juanita	4-0	305-2X	11290	530
s. Matoaka Honor		d. Matoaka Special Juanita		
WARD, CARROLL L., JR., LAY LAINE GUERNSEY FARM, ASTATULA				
Lay Laine Virginians Kate	10-1	305-2X	13060	654
s. Lakemont Victors Virginian		d. Lakemont Steadfast Ellen		
Wabeek Le Cheerful	10-1	305-2X	14240	635
s. Woodacres Charming Leader		d. Fairlawn K Cheerful		
Lay Laine Resolutes Cora	9-3	305-2X	12740	517
s. Lakemont Judys Resolute		d. Lay Laine Teddys Charlotte		
Lay Laine Burks Bet	5-5	305-2X	12900	536
s. Bubbling Springs Sunshine Burk		d. Lay Laine Virginians Bet		
Lay Laine Virginians Unity	5-0	305-2X	15350	561
s. Lakemont Victors Virginian		d. Meadow Lodge Unity		
Lay Laine Dorians Tarthan	4-7	305-2X	15070	633
s. Mulhocaway Butterfat Dorian		d. Meadow Lodge Miss G Tartha		
Lay Laine Lads Pat	4-7	305-2X	15110	729
s. Edisto Farms Banner Lad		d. Lay Laine Anthonys Patsy		
Lay Laine Lads Gilda	4-4	305-2X	12070	507
s. Edisto Farms Banner Lad		d. Lay Laine Emorys Filipail		
Lay Laine Lads Maxine	4-0	305-2X	13420	623
s. Edisto Farms Banner Lad		d. Fuller Farms Peerless Maxine		
GEORGIA				
HAGA, H. J., CLEARBRANCH FARM, FORT VALLEY				
Clearbranch Knights Nena	5-2	272-2X	12230	647
s. Cla-ore Knights Loren		d. Clearbranch Fore Flora		
MATHIS, R. L. CERTIFIED DAIRY, DECATUR				
Merit Gaymar Mona	4-4	281-2X	12370	548
s. Merit Gay Marshall		d. Merit Hollikings Ramona		
PACE, JAMES E. & MARION H., REXDALE FARMS, FORSYTH				
Rexdale Emblems Jolly	5-4	305-2X	11900	498
s. Yellow Creek Kings Emblem		d. Rexdale I Gay		
IDAHO				
PRITZL, CHARLES J., PRESTDALE FARM, NEW PLYMOUTH				
Prestdale B Beth	7-7	305-2X	13630	601
s. Nyala Ermines Bonanza		d. Pineval Mountain Bountiful		
Prestdale Vics Ruthle	6-11	305-2X	14080	585
s. Prestdale Bon Victor		d. Prestdale Val Rose		
PRITZL, JOE., WESTLYNN FARM, FRUITLAND				
Westlynn Royal Norette	13-1	305-2X	12220	537
s. Fircrest Royal Romulus		d. Westlynn Norene		
River Road Hollistars Joy	9-8	305-2X	13090	623
s. Lake Louise Rose Hollistar		d. River Road Jewel		
INDIANA				
BAKER, DANIEL W., MR. & MRS. & FAMILY, DAN-BA-LEE GUERNSEY FARM, MIDDLETOWN				
Leafy Lane Hi Laurel	3-3	295-2X	13990	598
s. Leafy Lane Highlander		d. Leafy Lane Select Dixie		
CRAIG, REUBEN A., DR. & MRS., LEAFY LANE FARM, KOKOMO				
Leafy Lane Hi Favorite	5-3	271-2X	11870	559
s. Leafy Lane Highlander		d. Leafy Lane Cherubs Choice		
EBY, EVERETT J., MR. & MRS., LOOKWELL FARMS, ELKHART				
Lookwell I Elaine	5-10	305-2X	13620	719
s. Normandy Levity Imperial		d. Flying Horse Harmonys Elena		
FINK, HARVEY B. & VADA N., LA HAR VA FARM, ELKHART				
La Har Va F T Veda	4-1	305-2X	11540	507
s. Flying Horse Flutes Trumpeter		d. La Har Va Glows Vilda		
HOCHSTETLER, MELVIN L., U CREEK FARM, BREMEN				
Y C Supremes Jewel	5-2	305-2X	13210	633
s. Yellow Creek Jewel Supreme		d. Juliana Far West Jewel		
U Creek M Supremes Pearl	5-4	301-2X	14700	676
s. Yellow Creek Jewel Supreme		d. U Creek C Charlotte		
HOOVER, PAUL, SPUDRIDGE FARM, GOSHEN				
Spudridge Belle Bonieta	4-5	305-2X	13300	651
s. Yellow Creek Jewel Supreme		d. Spudridge Beauty Belle		
KRANNERT, HERMAN C. & ELLNORA D., TENANTS IN COMMON, NORMANDY FARM, NEW AUGUSTA				
Normandy Charlene	6-8	305-2X	15120	720
s. Normandy Distinction		d. Normandy Chiquita		
Normandy Supremes Debutante	3-0	305-2X	13500	752
s. Yellow Creek Jewel Supreme		d. Normandy Debutante		
LOVELESS, ARTHUR R. & SON, WAWASEE GUERNSEY FARM, CROMWELL				
Wawasee Bon Faith	5-0	305-2X	16040	713
s. Nyala Ermines Bonanza		d. Wawasee Fabron Hope		
MARTIN, LEWIS K. & SON, PLYMOUTH LANE FARM, WAKARUSA				
Plymouth Lane Marcelle	3-0	305-2X	11900	576
s. Yellow Creek Top Butterfat		d. Rushcreek H Mayflower		
McFARLAND, GUY & SONS, GUERNSIANA, INDIANAPOLIS				
Eddythorn W Hera	6-9	305-2X	12160	545
s. Nyala Princes Wasp		d. Fenrock Lizette		
METZGER, HOWARD & SONS, METZGER FARMS, CLAYPOOL				
Metzger Farms Peer Josephine	9-0	305-2X	13380	690
s. Tarbell Gallant Peer		d. Metzger Farms Honor Joy		
Metzger Farms Valor Flossie	6-0	305-2X	13090	649
s. Metzger Farms Transfer Valor		d. Metzger Farms Honor Floss		
Metzger Farms Shawn Pet	4-0	305-2X	14710	706
s. Metzger Farms B Shawn		d. Metzger Farms Master Pearlette		
Metzger Farms Valor Fawn	3-2	305-2X	13880	595
s. Metzger Farms Transfer Valor		d. Metzger Farms Master Frieda		
METZGER, LEO & FAMILY, CHENANGO FARM, WATERLOO				
South View Dukes Roxann	5-3	305-2X	12030	608
s. South View Supremes Duke		d. Roses Honor Rebecca		
METZGER, LOREN R. & OLIVE, SOUTH VIEW FARM, SOUTH WHITLEY				
South View Kings Jessie	3-0	294-2X	10650	561
s. Grain Meadow V Rose King		d. South View Adventurers Joyce		
MOSER, ROGER & SON, BERNE				
Lucky Acres Noblemans Peggy	4-4	271-2X	11790	560
s. Meadow Lane Nobleman		d. Lucky Acres Edwards Pollyanna		
Lucky Acres Noblemans Penny	4-1	302-2X	12060	580
s. Meadow Lane Nobleman		d. Lucky Acres Edwards Precious		
RIGGS, OSCAR M., GREEN RIDGE FARM, EVANSVILLE				
Green Ridge Lomen Esther	5-10	305-2X	16170	820
s. Eagle Valley N Lomen		d. Green Ridge Dictator Etta		
SCHROCK, HERMAN, CLOVER LEAF FARMS, GOSHEN				
Clover Leaf Butterfat Horty	5-10	297-2X	12020	563
SHIRK, BEN M., BELL LAWN FARM, GOSHEN				
Bell Lawn Belle	4-9	298-2X	11870	621
s. Bell Lawn Kings Butler		d. Bell Lawn Butterfat Joy Belle		
SIESS, FRED & ARTMAN, ALTA, BIG SPRINGS FARM, LEBANON				
Big Springs R Carnation Adalia	6-8	305-2X	12240	547
s. Yellow Creek S Roamer		d. Big Springs B Carnation Ann		
Big Springs R Primrose	5-8	305-2X	14430	616
s. Yellow Creek S Roamer		d. Big Springs H Olive Rose		
Big Springs R Star	5-7	305-2X	12360	556
s. Yellow Creek S Roamer		d. Big Springs L Eliza		
WEAVER, OSCAR R., YELLOW CREEK FARMS, GOSHEN				
Maple Lawn Farm Jessola	8-2	300-2X	13730	784
s. Yellow Creek Jewel Supreme		d. Maple Lawn Farm Jesslyn		
Yellow Creek Queen Doloris	4-11	296-2X	14280	719
s. Yellow Creek Bft Gypsy King		d. Deloras Monita of Niles		
Yellow Creek Top Fay	3-1	291-2X	13160	632
s. Mulhocaway Butterfat Jeweler		d. Kamplands J S Faith		
Yellow Creek Top Nope	3-2	305-2X	11330	605
s. Mulhocaway Butterfat Jeweler		d. Yellow Creek Butterfat Hope		
WEAVER, VIRGIL C., VILLA CREST FARM, GOSHEN				
Villa Crest Mae Vivacious	2-5	305-2X	10590	491
s. Lyrene Emorys Maestro		d. Villa Crest F Vallora		
WELDY, MAURICE L., MAURANA FARM, GOSHEN				
Maurana G Butterfat Lou	2-8	305-2X	11850	541
s. Maurana Financiers Galiant		d. Linda of Sugar Grove		
WELDY, SAMUEL R., CLEARLAND FARM, ELKHART				
Clearland Dancers Fawn	4-1	305-2X	11480	651
s. Clearland Butterfat Dancer		d. Clearland Kings Belle		
WENGER, RUSSELL J., VALLEY SET FARM, GOSHEN				
Valley Set Lady Joan	3-8	304-2X	12520	566
s. Hanover Hill Pre Steadfast		d. Valley Set Atlas Joy		

Early REGISTRATION Makes CENTS

YODER, WILLARD O., FAIRLANE FARM, TOPEKA
Fairlane J Supreme Eva 4-3 273-2X 11330 527
s. Yellow Creek Jewel Supreme d. Fairlane Travelers Evelyn
YOUNG, BION & KEITH, DUTCH MILL FARM, PLEASANT LAKE
Dutch Mills Marie Virgie 4-10 277-2X 11670 524
s. Curtiss Candy Maries Curtiss d. Dutch Mills L Virginia
Dutch Mills S Lucia 3-9 303-2X 13200 690
s. Yellow Creek Jewel Supreme d. Dutch Mills Dukes Lucy

IOWA

BENTLEY, ALLAN & FAMILY, SUNESLOPE FARM, AMES
Suneslopes Bobs Elsabeth 6-4 305-2X 12630 633
s. Suneslopes Elector Bob d. Suneslopes Perfection Elsa
Suneslope E E Elvina 4-4 305-2X 12240 605
s. Suneslopes Emorys Elitson d. Suneslopes En Elvera
DENGLER, WALTER A., JR., WALLAINE FARM, DAVENPORT
Wallaine Farm Primetta 5-3 305-2X 12330 602
s. Elmwood Fame d. Wallaine Farm Primrose
Wallaine Farm Delila 5-0 305-2X 12140 583
s. Elmwood Fame d. Wallaine Farm Della
Wallaine Farm Peggy 4-2 305-2X 11370 559
s. Elmwood Fame d. Wallaine Farm Patty
FITZPATRICK, LEO H., GREEN VALLEY GUERNSEY FARM, DUBUQUE
Green Valleys Hall 5-11 305-2X 13830 668
s. Elm Wood Gary d. Green Valleys Hali
HOPPER, GARLAND, ROSELORN FARM, TOLEDO
Roselorns E S Karen 5-0 305-2X 12920 550
s. Elmwood Superiors Sultan d. Types Kelley of Roselorn
LEUENBERGER, CLINTON, WILLOW VIEW GUERNSEY FARM, FORT ATKINSON
Peaches Goldie of Bonanza 5-1 303-2X 13020 581
s. Nyala Ermines Bonanza d. Loyals Golden Peaches
PANCRATZ, ARNOLD M., ELMWOOD FARM, DUBUQUE
Elmwood E Edna 5-7 305-2X 12110 551
s. Elmwood Elroy d. Elmwood Crystal
SY WASSINK, HERBERT L., MUSCATINE
Fair Acres Christy 4-3 305-2X 13130 584
s. Elmwood Fame d. Wallaine Farm Dottsie
WOODRUFF, LEROY, WOODRUFF'S GUERNSEY FARM, INDIANOLA
Oak Shadows V Teena 3-5 305-2X 11560 516
s. Skyline Dawns Victory d. Oak Shadows D Twilight

KANSAS

ECKMAN, ALBERT W., ECKMAN'S GUERNSEY FARM, BALDWIN
Sunnyacres Queen Ruby 10-0 305-2X 13120 640
s. Buster Boy of Sunnyacres d. Sunnyacres Queen Kathy
Eckmans K F Phoebe 6-9 305-2X 12890 661
s. Eckmans F G King Farouk d. Eckmans Unos H Penny
Eckmans F L Daylite 4-4 305-2X 11320 691
s. Eckmans Francines Fra Loren d. Eckmans Dawns K F Daybreak
JOHNSON, HOWARD H., VALKOMNA GUERNSEY FARM, OTTAWA
Valkomna Senneca 8-6 305-2X 13400 610
s. Ransom Satantas Scholar d. Valkomna Vandy

KENTUCKY

BEASLEY, L. F., RIVERSIDE FARM, FRANKLIN
Riverside Blossom 5-1 305-2X 14420 712
s. Normandy Reveller d. Berea S Blossom
THOMPSON, ROBERT W., JR., MOCKING BIRD HILL FARM, WILMORE
Littlebrooks Butterfat Jilda 5-11 291-2X 12710 615
s. Mulhocaway Butterfat Desmond d. Littlebrooks Butterfat Jewel

MAINE

COLE FARM DAIRY, BIDDEFORD
Cole Farm Maudy 4-2 305-2X 14670 748
s. Howmar Acres Baldy d. Howmar Acres Maudy
GARDINER, R. H., OAKLANDS FARM, GARDINER
Oaklands Phils Dusk 10-5 305-2X 12890 520
s. Oaklands Prince Philip d. Oaklands Golden Dawn
Oaklands Aloha 4-11 286-2X 11860 411
s. Fairlawn Hornets Gallant d. Oaklands Noel
Oaklands Bonnie Lass 4-8 286-2X 11540 567
s. Nyala Ermines Bonanza d. Oaklands Gay Princess Margaret
MAINE, UNIVERSITY OF, ORONO
U M High-and-Mighty B Betsy 4-0 305-2X 12320 628
s. Old Homestead High-and-Mighty d. U M Flash B Belle
VAUGHAN, WILLIAM L., ELM HILL FARM, HALLOWELL
Elm Hill Snowflake 11-1 305-2X 11210 530
s. Wethersfield Majesty d. Elm Hill Nadine
Elm Hill Emerald 4-3 297-2X 11480 467
s. Flying Horse Harmony Heir d. Elm Hill Nadine

MARYLAND

BALDERSTON, LLOYD, III, COLORA FARM, COLORA
Macs R Starglo 9-4 305-2X 11490 525
s. McDonald Farms Mister Vaughn d. Robs Starglo
Victors R Venture 4-3 305-2X 11460 516
s. Carrolls Victor d. Robs Venture
Pearls Ideal 3-0 305-2X 10860 497
s. Ideals Centurion d. Macs Pearl
BROWN, FRANK D., JR., MOUNT ARARAT FARMS, PORT DEPOSIT
Mt Ararat Bright Tillie 6-10 305-2X 12550 564
s. Rosewood Royal Beacon d. Mt Ararat Rose Lorilda
Mt Ararat Bright Token 6-10 305-2X 12210 523
s. Rosewood Royal Beacon d. Mt Ararat Empress Osano
Mt Ararat Empress Topaz 5-10 305-2X 12640 579
s. Mt Ararat Mikado d. Mt Ararat Bright Pearl
Mt Ararat Empress Andrea 5-1 305-2X 12860 544
s. Mt Ararat Mikado d. Mt Ararat Bright Roxie
CARROLL, NINA R., DOUGHOREGAN MANOR, ELLICOTT CITY
Manor Lad Insignia 8-5 305-2X 12160 552
s. Manor Aladdin d. Manor Royal Insignia
Manor Ninca 5-5 305-2X 12730 670
s. Ideals Nero d. Manor Q Inca
Manor Queen Angela 4-5 304-2X 11960 594
s. Quincy King John d. Manor Conscript
Manor Dear Victress 3-0 289-2X 11280 560
s. Langwater Deershorn d. Manor Pre Victress
COOK, E. R. & SON, EDICK FARM, KENNEDYVILLE
Edick Rosetta 8-5 305-2X 12680 625
s. Curtiss Candy Duke Curtiss d. Lazy River Red Rose
DOWNEY FARMS, INC., WILLIAMSPORT
Woodside Hall Queen Happy 3-9 305-2X 11440 625
s. Quincy King John d. Woodside Hall Pre Holly
FRAZER, JAMES STANLEY, BEAUFORT FARM, EARLEVILLE
Beaufort Fore Opal 7-4 305-2X 12280 553
s. Green Meads Forecast d. Beaufort Opal
Beaufort Fore Topaz 7-3 305-2X 13880 538
s. Green Meads Forecast d. Beaufort Topaz
Beaufort L S Neige 5-0 305-2X 12290 584
s. Langwater Symbol d. Beaufort Crown
GARRET BROS., MAPLE SPRING FARM, ROCKVILLE
Mountain View Constant Bird 6-1 305-2X 13490 593
s. Mulberry Hill Triumph d. Mountain View B Constant
HULL, JOHN H., "HULLSIDE", WESTMINSTER
Hullside Colonial Lady 8-2 305-2X 11780 590
s. Blakeford Colonial d. Hullside Pre K Lilac
Hullside Pre K Henrietta 6-8 305-2X 12490 606
s. McDonald Farms Pre Kelvin d. Churn Creeks Royal Hilma
Hullside K J Valie 2-11 305-2X 12790 731
s. Quincy King John d. Her Endeavors Pre Val
SCHNEBLY, SETH K., CROWN STONE FARM, CLEAR SPRING
Crown Stone Glen Leah 6-3 305-2X 13310 542
s. Glengeran Fortunes Cromwell d. Crown Stone Romeos Darlyn
SHELTON, WILLIAM A., PUDDINGTON FARMS, CALVERT
Langwater Queen 10-6 305-2X 14070 507
s. Langwater Prestige d. Langwater Queenie
Puddington Gentle Levity 7-8 284-2X 13040 447
s. Spar Hill Generator d. Puddington Royal Levity

MASSACHUSETTS

APPLETON, FRANCIS R., JR., APPLETON FARMS, IPSWICH
Appleton Farms Phareka Ollie 4-4 299-2X 12040 527
s. Old Homestead C A B A Phareka d. Appleton Farms Princes Ollie
BLACK, S. BRUCE, TWIN VALLEY FARM, EAST PEPPERELL
Deershorn K Becky 6-4 305-2X 12580 509
s. Fairlawn K Footprint d. Deershorn L Lila
Twin Valley D D Moonie 8-7 305-2X 11880 508
s. Forges Dapper Dan d. Twin Valley Moonlight
Twin Valley B V Knight Salina 5-9 293-2X 13250 512
s. Coldsprings B V Knight d. Twin Valley Charters Sally
Twin Valley Pharekas Tricia 5-8 294-2X 15490 702
s. Old Homestead C A B A Phareka d. Twin Valley DD Tressie
COTTING, CHARLES E., CHEDCO FARM, BERLIN
Fairlawn Actors Hollyhock 11-10 271-2X 11440 552
s. Fairlawn Peerless Actor d. Fairlawn K Laurel
Chedco K Janet 11-4 305-2X 15460 850
s. Fairlawn K Dairy King d. Fairlawn Actors Janet
Chedco Hollyhock 9-8 305-2X 12650 684
s. Fairlawn K King d. Fairlawn Actors Hollyhock
Chedco Actors Barbie 4-6 305-2X 12640 763
s. Fairlawn Blanches Actor d. Chedco Princess Barbara
Chedco Princess Janette 3-8 305-2X 15060 686
s. Chedco Coronation Prince d. Fairlawn Hornets Jeanette
Glentyan Bonanzas Elsie 4-10 305-2X 14010 714
s. Nyala Ermines Bonanza d. Monterey Actorines Musette
Chedco D K Ursuline 3-7 305-2X 11280 679
s. Chedco Utopias Dairy King d. Chedco Actors Urania
Chedco D K Dairygirl 3-6 305-2X 11120 623
s. Chedco Utopias Dairy King d. Fairlawn A Milkmaid
Chedco Nuggets Beulah 2-6 305-2X 10560 611
s. Franchester Cecilias Nugget d. Fairlawn Actors Blanche
HARPER, DAVID, HARPER'S DAIRY FARM, LANCASTER
Dukes Eloise of Harpers Farm 5-3 305-2X 13410 603
s. Deep Lake Butterfat Duke d. Almos Generals Eloquence
KING, LEWIS E., DREAMLAND FARM, NEW BRAINTREE
Dreamland Actors Pil Bab 9-5 294-2X 12660 536
s. Flying Horse Hollys Actor d. Dreamland Pil Bab
Dreamland Phar A Gray 3-1 305-2X 11450 469
s. Old Homestead C A B A Phareka d. Dreamland H F A Gray
MUDGETT, VERNON D., DEERSHORN FARM, STERLING JUNCTION
Deershorn L Bonnie 6-6 305-2X 13550 676
s. Langwater Deershorn d. Deershorn Faiths Bonnie
STONE, ROBERT G., GREAT HILL FARM, MARION
Great Hills Nan 4-7 305-2X 14100 670
s. Nyala Majestys Acme d. Great Hills Gaiety
WELLS, RUTH DYER, GAYVIL FARM, CHARLTON CITY
Gayvil Noble Foxglove 9-5 305-2X 15420 735
s. Monterey Ladyships Noble d. Langmore Brilliant Evelyn
Gayvil Mayors Eve 8-5 305-2X 17460 680
s. Douglaston Challengers Mayor d. Langmore Brilliant Evelyn
Gayvil Chips Maggie 3-6 305-2X 14350 715
s. Grindstone Master Chips d. Gayvil Albions May
Gayvil Maestros Lorelei 3-5 305-2X 13840 650
s Howland Jerrys Maestro d. Green Meads Travlers Lotus
Sandaba Chips Bertha 3-5 305-2X 14620 643
s. Grindstone Master Chips d. Gayvil L'Albions Beryl

MICHIGAN

COLBY, HOWARD H., COLBY DALE FARMS, ROMEO
Colbys Constance 7-0 305-2X 15470 802
s. Colbys Esquire d. Colbys Yonna
Colbys Aileen 5-8 305-2X 14230 677
s Colbys Gabriel d Colbys Saileen
DENDEL, JACK, DENDEL FARMS, ALLEGAN
Polly Acres Heather 5-0 305-2X 16390 772
s. Langmeadow Magar d. Polly Acres Supreme Halie
Dendels Orchards M Ruth 5-1 305-2X 14020 632
s. Langmeadow Magar d Evelyns Ruth of Dendel Farms
Dendels Orchards Noble Ruth 3-0 305-2X 12270 642
s. Yellow Creek Noble Chief d Dendels Orchards R Ruth
Dendels Orchards Pats Eve 2-1 305-2X 13450 588
s. Dendels Orchards Pat d. Dendels Orchards M Eve
Dendels Orchards Miss Kate 1-10 305-2X 11410 584
s Colbys Mr Minnie d. Dendels Orchards Hills Kate
ELMWOOD FARMS, FRANKENMUTH
Elmwoods Falette 4-2 305-2X 11810 591
s. Henslee Farms V Fame d. Elmwoods Collette
FISH, JAMES A. & ALICE B., LOCKSHORE FARMS, HICKORY CORNERS
Lockshore Angela 10-1 305-2X 14130 646
s. Mulhocaway Butterfat Adonis d Mulhocaway Neclet Beauty
Lockshore Wistar Cheryl 8-8 305-2X 14140 698
s. Lyrene Ch Wistar d. Curtiss Candy Butter Cherub
Lockshore M Della 6-7 305-2X 14170 631
s. Lockshore Wistars Masterpiece d. Lockshore Dukes Daughter
Lockshore Princess Irene 6-5 305-2X 15910 817
s. Lockshore Bonnie Prince d. Lockshore Wistar Irene
Lockshore S Benita 5-7 305-2X 15530 739
s Lockshore Irenes Supreme d. Lockshore Dukes Benita

Register your JULY calves now

Lockshore Wilma 5-2 305-2X 11830 635
s. Elmwoods Bandmaster d. Owens Rosabell
Lockshore Falcon Reba 5-0 305-2X 13400 659
s. Lockshore Falcon d. Lockshore M Rebecca
Lockshore L V Mary Lou 4-3 305-2X 12020 616
s. Lockshore Maxim Lochinvar d Lockshore Wistar Mary
Lockshore K Coral 4-2 283-2X 13200 681
s. Lockshore Kilimanjaro d. Lockshore Princess Coral
Lockshore B Dallas 4-0 305-2X 14950 643
s. Burgers Place Billy d. Lockshore Emorys Beauty
Lockshore K Zsa Zsa 4-0 298-2X 12490 619
s Lockshore Kilimanjaro d. Lockshore Supreme Ramona
Lockshore Kings Beverly 3-2 305-2X 11510 567
s. Lyrene May Rose King d. Lockshore L V Bev
Lockshore Masterblend Mildred 3-1 288-2X 10920 453
s. Lockshore Masterblend d. Lockshore Wistar Mary
HOLLEMAN, HILBERT, WILHILNOR FARM, BYRON CENTER
Wilhilnors Amber Jewel 5-8 300-2X 11790 567
s. Yellow Creek Jewel Supreme d Cool Maples Happy Annette
Polly Acres Aster 4-2 305-2X 14170 609
s. Colbys Gallant d. Polly Acres Supreme Anna
Wilhilnor Mauds Margie of Pat 4-1 305-2X 12150 660
s. Bradfords Edith Pat d. Wilhilnor Mary Jewels Maud
HUNSBERGER, LYLE, LYRENE GUERNSEY FARM, IONIA
Colbys Shirley 9-4 305-2X 13010 539
s. Colbys Gallant d Langmeadow Ambi
Colbys Starlight 6-11 305-2X 12770 657
s Colbys Gallant d. Langmeadow Mirth
Lyrene Maestros Buttercup 6-4 305-2X 13180 629
s. Lyrene Emorys Maestro d Buttercup of Beech Hill
Lyrene Maestros Dora 5-7 305-2X 10710 813
s. Lyrene Emorys Maestro d. Lyrene Emorys Nellie
KIRKLIN, DALE, WALNUT MANOR FARMS, KALAMAZOO
Hester of Walnut Manor 6-3 305-2X 12300 606
s. Fawn Isle H Countryman d Flora of Walnut Manor
MAY, WALDO E. & SON, LONGACRES FARM, EASTON RAPIDS
Longacres Nellie 6-3 305-2X 14500 763
s. Yellow Creek Jewel Supreme d. Longacres Watchfuls Eloise
Longacres Ramona 5-10 305-2X 12970 613
s. Langmeadow Magar d. Longacres Leona
Longacres Candy 4-4 305-2X 16640 799
s Longacres Leonas King d. Longacres Sugar Babe
Longacres Valory 2-9 291-2X 11640 541
s. Gayoso View Top Command d. Longacres Rexs Jean
MICHIGAN STATE UNIVERSITY, W. K. KELLOGG FARM, HICKORY CORNERS
Maplegrand Colbys Polly 3-7 304-2X 12830 665
s Colbys Rambler d. Maplegrand Colbys Candy
Kellogg Supreme Petunia 3-5 287-2X 13110 673
s Yellow Creek Jewel Supreme d. Lauxmont Petunia
Tyrone Transfers Babe 3-1 305-2X 12700 600
s. Clover-Oaks Transfer d. Goose Valley K Barbee
PLEINESS, WILLIAM L. & HARLAN E., MAPLE DAWN GUERNSEY FARM, SCOTTVILLE
Maple Dawn Force Kitena 5-7 305-2X 13030 650
s. Maple Dawn Windsors Force d Maple Dawn Fashioner Karen
C C Magarie 3-4 305-2X 11500 637
s. Maple Dawn Magar Wade d. Topsies C C Marie
Maple Dawn Hals Keda 2-1 305-2X 10280 507
s. Maple Dawn Beacon Hal d. Maple Dawn Force Kitena
POTTER, HOWARD E. & SON, LAWNACRE FARM, GRAND BLANC
Maplegrands Dusty 3-5 205-2X 11980 574
s. Colbys Colonial d Colbys Garlic
SCHWASS, CARL A. & JAMES C., SPRINGDALE FARMS, SCOTTVILLE
Springdale Fames Babe 3-2 305-2X 12940 528
s Henslee Farms V Fame d Springdale Foremans Babe
SHOOK, HAROLD, MAYLEE MANOR, QUINCY
Cornalfas Crystal B B 4-7 305-2X 12940 505
s. Chedco Philosopher d Cornalfas Cynthia B B
Maylee Manor G Kalla 4-0 305-2X 11690 550
s Colbys Gallant d Maylee Manor Marsha
Maylee Manor B Empress 3-10 305-2X 12160 678
s. Elmwoods Bandmaster d Maylee Manor Gypsy
SMITH, ELTON R., MED-O-BLOOM FARM, CALEDONIA
Med-O-Bloom Burger Marsha 4-0 276-2X 11710 555
s Burgers Place Billy d. Med-O-Bloom Emory Margo
Med-O-Bloom Radiant Florie 3-3 305-2X 10940 490
s. Med-O-Bloom Supreme Radiant d. Med-O-Bloom Brians Florette
Med-O-Bloom Supreme Hannah 3-3 305-2X 11880 573
s. Yellow Creek Jewel Supreme d. Med-O-Bloom Mactors Harriet
Med-O-Bloom Supreme Maxie 3-0 305-2X 11550 577
s. Yellow Creek Jewel Supreme d. Med-O-Bloom Majestys Maxine
Med-O-Bloom Supreme Sadie 3-1 305-2X 10700 608
s. Yellow Creek Jewel Supreme d Med-O-Bloom Master Stardust
THURLOW, OSBERN, MAPLE VIEW FARM, FREELAND
Maple Views E Glade 6-0 292-2X 12160 538
s. Lyrene Quinces Emory d. Jones Farm Bettys Gerrie
Fairholm U Rose 4-5 305-2X 11440 541
s. Peterson Farm Pats Ulysses d. Fairholm Noble Nina
VILLWOCK, PAUL E., HY-CREST FARM, NILES
Beautys Dixie of Willow Run 13-10 305-2X 11430 580
s. Curtiss Candy Levity Curtiss d Joys Beauty of Walnut Lane
Golden Glade Deborah 12-1 305-2X 11560 550
s. Lusty Acres Dexter d. Pipestone Creek Countess
Alicias Alma of State Line 5-4 305-2X 12180 577
s. Yellow Creek Jewel Supreme d. Levity Drummer Alicia
ZECH, ANDREW, HILLVIEW FARM, BERRIEN SPRINGS
Hillview Sheri 7-6 305-2X 13180 612
s. Yellow Creek Butterfat Master d Betty of Pleasant View
Hillview Nona 6-9 305-2X 12050 639
s. Hillview Flash d. Hillview Paulette
Hillview Karenas Nellie 6-1 305-2X 12560 668
s Yellow Creek Jewel Supreme d. Hillview Karena
Hillview Sheris Lottie 5-3 305-2X 15930 689
s. Hillview Duke Lad d Hillview Sheri
Hillview Sheris Trudi 4-4 292-2X 13300 598
s. Hillview Toby d. Hillview Sheri

MISSISSIPPI

MISSISSIPPI STATE UNIVERSITY, STATE COLLEGE
Magnolia Hornets May 5-3 305-2X 15740 806
s. Franchester Kings Hornet d. Magnolia Ranger May

MISSOURI

MISSOURI, UNIVERSITY OF, FOREMOST GUERNSEYS, COLUMBIA
Foremost Distinctive Lassie 9-9 304-2X 11910 466
s. McDonald Farms Distinctive d. Foremost J C's Lassie
Foremost Happy Rose 7-0 305-2X 12850 488
s IushAcres Hermes Happy Fella d. Foremost J C's Rose
Foremost Valor P Lassie 3-2 305-2X 11470 462
s. Foremost Happy Valor d. Foremost Prince D Lassie

NEBRASKA

FAIRLEY, LEA, FAIRLEY FARM, FAIRBURY
Fairley Farm Rain 4-4 302-2X 11640 586
s. Skyline Lees Prestige d. Fairley Farm Rock

NEW HAMPSHIRE

NEW HAMPSHIRE, UNIVERSITY OF, DURHAM
U N H Bandmaster Ideal 4-10 305-2X 13110 602
s. Yellow Creek Bandmaster d. U N H Generals Fluff
U N H Supreme Joyful 3-6 305-2X 13690 625
s. Willow Spring Supreme Vic d. U N H Don Oxfords Glamor

NEW JERSEY

BENSON, HELEN R., EST., COVENTRY FARM, PRINCETON
Coventry Trillons Kewpie 5-2 305-2X 12700 606
s. Ideals Trillon d. Ideals Beacons Kewpie
NEW JERSEY AGRICULTURAL EXPERIMENT STATION, SUSSEX
Castle Brook Hornet Diva 3-5 305-2X 11120 452
s. Castle Brook Actors Hornet d. Castle Brook Governor Slyvia

NEW YORK

BARCLAY, DOROTHY M., DOUGLASTON MANOR FARM, PULASKI
Douglaston Kaydee T Peerless 3-5 298-2X 11230 574
s. Douglaston K Donnas Transfer d. Douglaston Lads H Sunrise
Douglaston Billys Bella 3-2 305-2X 12100 642
s. Burgers Place Billy d. Douglaston Dukes H Belledonna
CALHOUN, JOHN E. & SONS, ROSENDAHL FARM, HOOSICK FALLS
Vallemar Kings Lady 7-8 305-2X 13490 664
s. Lake Louise Coronation King d Yellow Creek Kings Lady
Rosendahl Cavalier Elie 7-4 305-2X 15580 680
s. Nyala Kings Cavalier d. Rosendahl Beas Elegant
Rosendahl Cavalier Katrina 4-8 305-2X 13740 705
s Nyala Kings Cavalier d. Langmore Dominant Katrina
CHRISTAL, HENRY I., HANOVER HILL FARM, YORKTOWN HEIGHTS
Hanover Hill Corine 9-0 286-2X 11990 578
s. Hanover Hill C Jupiter d. Gayheads Coradella
CROFOOT, WARD D., CROFOOT FARMS, PAVILION
C F Herods Bess 6-1 305-2X 12550 680
s Brookdell King Herod d. C F Vars P C Bess
EMERSON, WILLIAM M. & LILLIAN V., LERSON LAWN FARMS, AUBURN
Lerson Lawn Jaycees Olivia 6-5 305-2X 12700 580
s. Foremost Superbs Jaycee d. Lerson Lawn Princess Olga
Lerson Lawn Countess Cherry 4-7 290-2X 12210 605
s McDonald Farms Rival Viscount d. Lerson Lawn Proud Cherry
HANSEN LAURENCE D., HANSENAREA FARM, SOUTH VALLEY
Hansenarea Bettinas Chala 6-7 305-2X 13080 649
s. Gardenville Kings Chancellor d Hansenarea Bettina
HOLCOMB, ROBERT E., HOLCOMB'S GUERNSEY FARM, GREENE
Holcombs H M Cherie 3-1 290-2X 11330 512
s. High Meadows Jolly Indicator d. Holcombs M Clarrisa
JOHNSON, DELBERT & WALTER, WILLOW RUN FARM, SILVER SPRINGS
Willow Runs Mos Venture 6-1 305-2X 12870 563
s. Moreau Farms Chief d. Twin Birch Verity
East Koy Olga 4-2 305-2X 11560 52[illegible]
s. Yellow Creek Jewel Supreme d. Zeitler Rose Star
Willow Runs Verns Fancy 3-0 270-2X 11030 512
s McDonald Farms Jolly Vern d. Larch Hollow Flag
MURPHY, STANLEY, WANDERING BROOK FARMS, TULLY
Wandering Brook Miss Goldenglo 6-1 305-2X 13170 683
s. McDonald Farms Mister Zell d. Wandering Brook J V Golden Glo
PARNELL, STEWART E., LITTLE FALLS FARM, PIFFARD
Little Falls T Margie 3-9 305-2X 11070 570
s. Woodacres Leaders Trumpeter d. Little Falls Pharaohs Margo
Little Falls Colonels Mida 2-3 305-2X 11400 594
s. Applebrook Bonanza Colonel d. Little Falls Ts Maidy
PENGELLY, WILLARD H., WILEEDA FARMS, BERGEN
Wileeda Forecasters Gisele 6-2 305-2X 12310 500
s. Mars Forecaster d. Wileeda Jims Gale
PINE GROVE DAIRY, INC., PINE GROVE FARMS, DUANESBURG
Pine Grove Blossom 4-8 305-2X 13810 579
s. Langmore Dominant Pine Grove d. Pine Grove Bonnies Babe
Pine Grove Duane Winnie 3-10 305-2X 14840 605
s Langmore Dominant Pine Grove d Pine Grove Wishs Wanda
Pine Grove Duane Verna 3-3 305-2X 13200 618
s. Fairlawn K Pharaoh d. Meadow Ridge Minutes Violet
Pine Grove Duane Mamie 3-0 305-2X 11590 554
s. Douglaston Annes Challenger d. Pine Grove Marys Mazie
RIFORD, L. S., GREYSTONE FARM, AUBURN
Mos Gussie of Blue Vista 6-1 305-2X 13330 609
s. Moreau Farms Chief d. Vantons Gina of Blue Vista
ROBY, O. VANCE, MAPLE VUE FARM, IONIA
Maple Vue Lucy 6-10 305-2X 14370 702
s. Yellow Creek S Fortune d. Wyndhurst Barneys Ladona
SHELDON, L. W. & SONS, LYNWORTH FARMS, FULTON
Lynworth Fames Bertha 4-4 305-2X 13190 583
s. Henslee Farms V Fame d. Vallemar Nuggets Beth
SOMES, BARTON R. & GARY B., CIRCLEVIEW FARM, MEMPHIS
Circleview Mos Beth 3-3 299-2X 11700 474
s. Moreau Farms Chief d. Circleview Bonanzas R Bella
STANTON, DOUGLAS R., OLD HOMESTEAD FARM, GREENVILLE
Feura Muriel Sweetheart 5-4 305-2X 15460 686
s. Fairlawn Muriels Valor d. Feura Faith Lady
STATE UNIVERSITY OF NEW YORK, AGRICULTURAL & TECHNICAL INSTITUTE, COBLESKILL
Cobleskill Jones Polly 8-3 305-2X 11960 566
s. Moreau Farms Chief d. Cobleskill Dutchess June
Cobleskill Teena Wren 3-6 305-2X 11930 577
s. Moreau Farms Chief d. Cobleskill Gayety Teena
VENIER, HENRY C., HIGH MEADOWS FARM, LAFAYETTE
Caumsett Regal Gem 15-4 305-2X 13310 648
s. Caumsett Dominator d. Caumsett Indian Jewel
Gayoso View Fame Fancy 7-3 300-2X 12630 612
s. Henslee Farms V Fame d. Gayoso Views Marauder Favor
High Meadows Regal Alma 4-2 305-2X 11310 507
s. High Meadows Jolly Waterloo d. Caumsett Harbor Alda
High Meadows Regal Zelda 3-4 305-2X 11370 596
s. High Meadows Jolly Waterloo d. McDonald Farms R L Zaro

Early REGISTRATION Makes CENTS

WALLER, THOMAS M., TANRACKIN FARM, BEDFORD HILLS
Pine Hill ViJane 11-1 282-2X 12400 582
s. Sportsmans Earnest Peer d. Pine Hill Vikings Jane
Broadview Farm W Nancy 6-3 279-2X 13600 551
s. Hanover Hill Far West d. Broadview Farm Rory
WETHERWAX, RONALD, HILLCREST FARM, WYOMING
Hillcrest Verns Ada 3-1 305-2X 11550 513
s. McDonald Farms Jolly Vern d. Larch Hollow Ethel
WHEELER, RAYMOND, WHEELER ACRES, MARIETTA
Wheeler Acres Valor S Babe 6-2 305-2X 14110 622
s. Maple Lawn Valor d. Wheeler Acres Pharaoh Sarah
Wheeler Acres K P S Bonny 4-2 289-2X 11320 589
s Fairlawn K Pharaoh d. Wheeler Acres Valor S Babe
WIGHTMAN, ALICE K., WIGHTMAN GUERNSEY FARM, GREENE
Emroy Flash Flirt 5-4 299-2X 12140 541
s. Fritzlyn Jeanettes Flash d. Emroy Pharaoh Florence

NORTH CAROLINA

BELMONT VIEW FARMS, INC., FRANKLIN
Belmont View Remus Ann 7-3 303-2X 14160 623
s. Langcroft Lord Remus d. Neds Princes Ann
Belmont View Max Lucy 6-7 305-2X 12410 574
s. Pee Dee Master Max d. Nejasco Lucys Noble Rose
Belmont View Oliver Fran 5-9 305-2X 13330 585
s. Edisto Farms Oliver d. Belmont View Hardwick Frances
Belmont Voew Sparkles Maude 5-6 305-2X 12570 574
s. Edisto Farms M Sparkles d. Belmont View Gazer Margaret
Belmont View Oliver Casma 4-6 305-2X 12430 561
s. Edisto Farms Oliver d. Belmont View Remus Cactus
Belmont View Robin Clover 4-4 305-2X 11930 537
s. Belmont View Nobles Robin d. Belmont View Dukes Cleo
BROOKBERRY FARM, WINSTON-SALEM
Laurel Cliff Ken Winnie 12-9 305-2X 15290 678
s. Laurel Cliff Kenneth d. Laurel Cliff L Winnie
Breezy Inn Farms Althea 6-7 305-2X 14170 685
s. McDonald Farms Jolly Venture d. Sterling Tootie
Brookberry Leaders Honey 4-9 305-2X 14140 687
s. Grand View Chieftains Leader d. Brookberry Just Helen
Brookberry Jolly Bloom 4-5 305-2X 11320 506
s. McDonald Farms Jolly Venture d. Brookberry Miss Blossom
Brookberry Portents Fran 4-4 305-2X 11850 618
s. Brookberry Peers Portent d. Brookberry Miss Frances
Brookberry Jolly Electra 4-2 305-2X 12750 665
s. McDonald Farms Jolly Venture d. Locust Grove H Ellen
Brookberry Jolly Sue 4-3 305-2X 12650 609
s McDonald Farms Jolly Venture d. Kilmac F P Suzie
Brookberry Portents Erma 4-2 305-2X 12410 596
s. Brookberry Peers Portent d. Brookberry Fashions Blanche
Brookberry Leaders Desire 3-5 305-2X 11630 575
s. Grand View Chieftains Leader d. Brookberry Gay Dew
Brookberry Leaders Gem 3-4 305-2X 13270 610
s. Grand View Chieftains Leader d. Brookberry Just Phyllis
CARR, HENRY C., GUERNSDEL FARM, CHAPEL HILL
Guernsdel Dandy Kale 4-11 305-2X 11860 601
s. Lauxmont Dandy d. Guernsdel Squires Karena
CHAPPELL, CLARENCE, SR., CHAPPELL GUERNSEY FARM, BELVIDERE
Chappell V Meg 3-1 305-2X 12020 526
s. Henslee Farms V Fame d. Clear Springs Performers Meg
FOX, FRANCES H. & HERBERT J., CROASDAILE DAIRY, DURHAM
Hillandale Hopes Evelyn 8-6 297-2X 11890 542
s. Quail Roost Maxhope d. Hillandale Baronets Ella
Hillandale Advancers Julia 4-8 304-2X 12520 624
s. Croasdaile Actors Advancer d. Hillandale Emorys Janet
HILL, GEORGE WATTS, QUAIL ROOST FARMS, ROUGEMONT
Quail Roost Super Bab 9-10 286-2X 11690 507
s. Quail Roost Pablio d. Quail Roost Bfat Bopeep
Goldwood Defenders Sunup 9-2 305-2X 15100 677
s. Goldwood Defender d. Goldwood Supremes Sunrise
KILDAIRE FARMS, INC., CARY
Kildaires Maxim Dolly 5-6 305-2X 12470 683
s. Guernsdel Maxim Frederick d. Kildaires Novel
Kildaires Loren Dorris 5-5 305-2X 12470 736
s. Cla-ore Knights Loren d. Kildaires Pat
Kildaires Billy Fannie 4-4 293-2X 12070 629
s. Burgers Place Billy d. Kildaire Dandys Amy
KNIGHT BROS., KNIGHTDALE FARM, GREENSBORO
Knightdale Cedars Jessica 4-5 305-2X 12160 522
s. Lake Louise Cedars Cheyenne d. Knightdale Heros Effie
OUTEN, J. OTTO & MELVIN L., MAJAVIN FARM, MONROE
Majavin Lorens Callie 6-3 305-2X 12430 668
s. Cla-ore Knights Loren d. Majavin Gay Camille
Majavin Jupiters Goldie 5-5 305-2X 11760 539
s. Green Fields Jupiter d. Majavin Golden Iris
SHOAL FALLS FARM, INC., HENDERSONVILLE
Shoal Falls Tonys Gift 6-5 305-2X 13060 547
s. Shoal Falls Nobleman Tony d. Shoal Falls Honors Darling

NORTH DAKOTA

HANSON, DONALD R., HILLSBORO
Lostwood Champs Lucy 7-0 305-2X 12070 595
s. Northern A Champ d. Lostwood Valliants Ina

OHIO

ADKINS, CHARLES P., CLEARVIEW FARM, SAINT HENRY
Clearview Leaders Pat 10-1 305-2X 11390 488
s. Woodacres Kings B Leader d. Clearview Patty
Clear View Perfection B Ladylike 8-11 305-2X 12630 507
s. Franchester F Perfection d. Clearview Beauty Lady
Clearview R Daisy Queen 5-4 305-2X 11970 549
s. Villa-Way Ross d. Clearview M D Daisy
BEACH, HAZEL H. & SOMMERS, ROBERT D., COGNIAC FARM, LONDON
Cogniacs Per Ginny 5-11 305-2X 12310 611
s. McDonald Farms Pert Richard d. Cogniacs Jolly Regina
BEILER, PAUL & EDWARD, HICKORY GROVE FARM, BELLEVUE
Hickory Grove Samson Petunia 8-1 305-2X 12150 511
s. Chedco Samson d. Hickory Groves Captain Pansy
Hickory Grove Samsons Lona 7-4 305-2X 14950 552
s. Chedco Samson d Rockbottom Champion Letty
BELDON, PAUL, HILDIEMAID FARM, VAN WERT
Hildiemaid Dainty B 11-6 305-2X 14270 688
s. Gardenville Charitys Master d. Hildiemaid Hester B
Hildiemaid George Lass B 4-10 305-2X 14660 751
s. Hildiemaid Supremes George B d. Hildiemaid Transfer Princess B
BINGHAM, LELAND C., EDINHAM FARM, KENT
Edinham Emorys Beautiful 5-0 304-2X 11850 482
s. Emorys St. Patrick d. Edinham Captains Beulah
BLACK, ROGER A., RAEMELTON FARM DAIRY, MANSFIELD
Brownlea Ideal Miss 3-11 305-3X 16830 771
s. Golden Grange Ideal King d. Golden Grange R Mistress
BOUTON, M. C. & SONS, KOKOSING FARMS, MOUNT VERNON
KoKosing Royalmost Cora 5-7 305-2X 15890 692
s. Flying Horse Harmony Royalmost d. KoKosings Pre Cora
KoKosings Royalmost Actress 4-10 305-2X 14050 686
s. Flying Horse Harmony Royalmost d. KoKosings Gay Alma
KoKosings Royalmost Vickie 4-6 305-2X 15310 673
s. Flying Horse Harmony Royalmost d. KoKosing H Rosalee
KoKosings C Dot 3-4 305-2X 12580 655
s. Franchester Cecilias Bonanza d. KoKosings Gay Lue
CEDARBROOK FARM, INC., BELLVILLE
Hob Nob Angeline 5-2 305-2X 12680 540
s. Northern Admirals Kip d. Elmhaven Angela
Cedarbrook J S Kristine 5-4 305-2X 14770 653
s. Yellow Creek Jewel Supreme d. Langmeadow El Lina
Cedarbrook J S Louann 4-5 305-2X 12360 593
s. Yellow Creek Jewel Supreme d. Cedar Brook Majors Virgin
Cedarbrook Mark Lucia 4-0 305-2X 11240 552
s. Deep Lake Bonanzas Mark d. Cedarbrook Diplomat Inhram
Hob Nob Esther 4-1 305-2X 11410 499
s. Northern Conrads Count d. Ideals Whitcombs Ethel
CHESTNUT RIDGE FARM, BELLEVUE
Chestnut Ridge Vestas Meg 3-4 305-2X 12160 518
s. Raemelton Levity Neptune d. Chestnut Ridge Kaslas Vesta
FARNHAM, RONALD & SONS, AL-PHINE GUERNSEY FARM, EDGERTON
Al-Phine Stars Wilma 11-4 305-2X 14290 596
s. Franchester Free Wistar d. Al-Phine Lads Winona
Al-Phine Stars Charms 8-10 305-2X 12910 531
s. Franchester Free Wistar d. Al-Phine Corkings Charms
Al-Phine Char Baby 7-11 305-2X 16980 763
s. Al-Phine Bright Onward d. Al-Phine Stars Bonnie
Al-Phine Corky Bunny 5-5 305-2X 12370 565
s. Al-Phine Transfers Corking d. Al-Phine Char Baby
FISHER, ARTHUR & SONS, LONDON
Buckeyes Lorene 10-2 305-2X 12580 572
s. Brays Island Buckeye d. Confidents Lady Jenny
Merebrook Charity Besseina 9-0 305-2X 13270 643
s. Gardenville Charitys Master d. Merebrook Queen Bess
Kem Mar Quarla 6-4 305-2X 12480 642
s. Kingendale Golden Tide d. Prides Opals Orla
Kem Mar Diana 5-11 305-2X 12270 550
s. McDonald Farms Jolly Tony d. Silver Maple Dutch
Kem Mar Bon Beauty 5-3 305-2X 13470 627
s. Nyala Ermines Bonanza d. Merebrook Charity Besseina
Kem Mar St Minnie 5-1 305-2X 11970 566
s. Emorys St Patrick d. Kem Mar Martha Belles Martha
Kem Mar Lucky Loretha 4-3 305-2X 12310 529
s. Ansmil P Lucky Boy d. Kem Mar Jenny Lynns Lorretta
Kem Mar Marjery 3-1 305-2X 12250 530
s. Franchester Cecilias Bonanza d. Kem Mar Martha Belles Martha
FORTKAMP, CARL, GOLD BANNER FARM, COLDWATER
Rushcreek H Phyllis 3-8 305-2X 14980 723
s. Yellow Creek S Handy Man d. Farofield Golden Dew Drop
FRANCHESTER FARMS, INC., WEST SALEM
Prairie Lawn Cecilia Priscilla 3-0 305-2X 12420 629
s. Franchester Cecilias Bonanza d. Prairie Lawn Phils Pozy
GOODMAN, HARVA A. & SONS, MER-DON'S FARM, LIMA
Mer-Dons Actor Lady Odette 4-6 305-2X 12620 631
s. Mer-Dons Beauty Foremost Actor d. Mer-Dons Beauty Phil Lady
GUINTHER, WARREN, NEVADA
Wernida Clarinets Princess 8-9 305-2X 12180 669
s. Flying Horse Clarinet General d. Wernida Laddies Priscilla
HAAF, EDWARD C. & VERNICE M. & CARPENTER, RAY & SONS, CONORA FARM, PICKERINGTON
Woodside J Prim 10-7 305-2X 12650 521
s. Franchester K F Jester d. Woodside Grandee Patricia
Conora Hermes Rosette 5-6 305-2X 12550 557
s. Conora Hermes d. Conora D Rosette
Conora B Rosette 4-6 282-2X 11290 670
s. Nyala Ermines Bonanza d. Conora D Rosette
HARVILLE, ARTHUR, AVALON GUERNSEY FARM, NEW MILFORD
Avalon Bart Abby 4-1 305-2X 12310 645
s. Yellow Creek Butterfat Bart d. Glenco Brilliant Ardine
Avalon Bonanza Wanda 3-0 305-2X 11490 578
s. Franchester Cecilias Bonanza d. Avalon Proud Winsome
HAWKINS, DWAIN & FAMILY, JANDE GUERNSEY FARM, NEW WATERFORD
Jande Louise Beryl 3-5 305-2X 12440 678
s. Jande Jewel Supreme d. Jande Noble Louise
Jande Bessies Jade 3-2 305-2X 11310 583
s. Jande Jewel Supreme d. Jande Noble Bessie
HEIDRICH, JAMES K., HAPPY HILL GUERNSEYS, HARRISON
Happy Hill Trans Sublime 7-5 305-2X 12580 628
s. Blakeford Transfer d. Nu-Maid Sublime
Happy Hill T Belle 6-0 305-2X 13430 658
s. Blakeford Transfer d. Happy Hill M Belle
HOYER, RALPH & PRICE, PAUL L., SPRING HOLLOW FARM, LAKEVILLE
Spring Hollow Deceivers Mabel 5-1 305-2X 12650 586
s. Lauxmont Gay Deceiver d. Rogine Augusta May
JONES, B. B. & FLOYD, SUMMITSTEADS FARM, BRINKHAVEN
Summitsteads Gretas Gretchen 3-8 305-2X 12490 569
s. Ideals Sumner d. Summitsteads Genes Greta
JUMP, DALE C. & SONS, GUERN-DU FARM, KENTON
Guern-Du Valiant Manor 7-2 305-2X 13070 633
s. Rineland Manor Generals Luke d. Guern-Du H Valiant
KRANER, G. H., RIVARRE FARM, ROCKFORD
Rivarre Gill 4-1 303-2X 11260 526
s. Alpine Rose Secret Echo d. Rivarre Elva
KUNS, H. T. & SONS, WACALU FARM, CASTALIA
Wacalu B Polly 6-5 305-2X 12280 531
s. Valley View B Banker d. Wacalu Dons Polly
LOW, G. W., MILLCREEK FARM, MARYSVILLE
Millcreek Virgel Gena 3-3 305-2X 13210 535
s. Henslee Farms Galahads Virgel d. Millcreek Lady Gena
OVERLY, DALE A., GROVE FARM, MARYSVILLE
Grove Farm Supremes Joy 4-3 303-2X 11520 528
s. Grove Farm Supreme d. Grove Farm Janice
PATTON, WILLIAM A., PATTONHOLM FARM, NEW LONDON
Pattonholm Grace 8-9 305-2X 15560 814
s. Mulhocaway Butterfat Diplomat d. Pattonholm General Gaiety
Pattonholm D Debra 5-0 305-2X 14790 655
s. Pattonholm Dominic d. Pattonholm Della
Pattonholm D Sheba 3-9 294-2X 11570 477
s. Pattonholm Dominic d. Pattonholm Sharon
Pattonholm Duchess 3-1 297-2X 11120 594
s. Franchester Cecilias Bonanza d. Pattonholm Dolores

Register your JULY calves now

RENNER, KENNETH, KENMIR FARM, DALTON
Dolly of Gala Height 7-4 305-2X 15480 702
s. Mulhocaway Butterfat Diplomat d. Gala Heights Della
SHOEMAKE, A. R., SHOEMAKE GUERNSEY FARMS, DAYTON
Wilburetta Elvas Elaine 4-0 298-2X 11730 580
s. Deep Lake Bon-Flash Deacon d. Wilburetta Elva
SMITH, ANSON B. & FAMILY, ANSMIL FARM, HILLIARDS
Wagners Belinda Pearl 9-4 305-2X 14630 596
s Roes-MOR Flame Diamond d. Amy of Ber-Wil-Ayne
Ansmil D Lady Tulip 6-6 304-2X 12680 632
s. Welcome In Clara Design d. Welcome In McK Tulip
STOCKSDALE, HERMAN, MISSISSINEWA FARM, UNION CITY
Mississinewa Farms N Pride 8-4 305-2X 12020 484
s. Mississinewa Farms Noble d. Mississinewa Farms Winifred
Mississinewa Farms M Lida 6-4 305-2X 14460 675
s. McDonald Farms Mister Anton d. Resthaven Selma
TEDROW, WAVE & SONS, GOLDEN GLOW FARM, DELTA
Golden Glow C B Bridget 3-3 305-2X 12310 561
s. Franchester Cecilias Bonanza d. Golden Glow Bonnie K
WEHR, WADE N., BELLE VISTA FARM, NORTH LIMA
Belle Vista Top Gaiety 3-0 305-2X 11800 637
s. Gayoso View Top Command d. Villa-Way High Gaiety
Belle Vista Top Carla 3-0 305-2X 10600 494
s. Gayoso View Top Command d. Belle Vista Leaders Crystal
ZIEGLER, HOWARD J. & LINDSAY, NELSON, FIRESIDE FARM, GREEN SPRINGS
Hildiemaid Transfers Lute B 8-3 287-2X 12010 558
s. Blakeford Transfer d. Hildiemaid Lotus B
Fireside Royalmost Ladonna 3-1 305-2X 10920 572
s. Flying Horse Harmony Royalmost d. Fireside Gay Donna

OKLAHOMA

GONTERMAN, RAY & OLETA, GONTERMAN'S GUERNSEY FARM, PONCA CITY
Glenhavens Daphne 3-6 305-2X 11630 484
s. Pre-Eminent Proud Enchanter d. Glenhavens Deann
MUNGLE, J. JENE, MUNGLE'S DAIRY, ATOKA
Mungles Footprint Daisy May 7-10 305-2X 11840 465
s. Mungle's Footprint Acme d. Mungles A J May
Pre-Eminent Happy Velma 5-4 305-2X 12090 491
s. LushAcres Hermes Happy Fella d. McDonald Farms Supreme Velma
Mungles J C S Donna 3-5 305-2X 15550 545
s. Mungles J C Supreme d. Mungles Sabian Donna

OREGON

LYON, RICHARD M. & WILMER R., PRAIRIE BLOOM GUERNSEY FARM, JUNCTION CITY
Prairie Bloom Charmers Chara 9-4 305-2X 12460 617
s Graysmarsh D Charmer d. Prairie Bloom Cecelia
OREGON STATE UNIVERSITY, JOHN JACOB ASTOR EXPERIMENT STATION, ASTORIA
Tideland Jasons Hazel 8-0 305-2X 18830 941
s. Cla-ore Bonanzas Jason d. Tideland Ludlows Hulda
Tideland Jasons Hollene 6-6 305-2X 13790 702
s. Cla-ore Bonanzas Jason d. Tideland Ludlows Hagar
Tideland Flashy Annette 3-2 305-2X 12080 799
s. Deep Lake Fy Berthold d. Tideland Hannibals Ann

PENNSYLVANIA

BIEVER, W. J. & SON, BIEVER FARM, SCHUYLKILL HAVEN
Alpha Leaders Golden 7-11 305-2X 12070 628
s. Alpha Favors Leader d. Alpha Romulus Glamor
Alpha King Coles Bea 4-1 305-2X 11980 571
s. Golden Harvest King Cole d. Alpha Leaders Belle
BLESSING, HARRY W., BREEZY INN FARM, WRIGHTSVILLE
Bren Bern J Denese 5-7 305-2X 16200 751
s. Bren Bern Jack Frost d. Bren Bern Dons Dolena
Breezy Inn Farms Daphne 3-11 305-2X 12140 560
s. McDonald Farms Royal Champion d. Breezy Inn Farms Glow
BROWN, DONALD G. & MARIE C., "APPLEBROOK GUERNSEYS", WAWA
Applebrook Bonanzas Rosa 4-6 305-2X 11620 619
s. Nyala Ermines Bonanza d. Applebrook Peers Radiant
Applebrook Ts Dora 3-9 305-2X 11460 628
s Gerar Tommy d. Appiebrook S Damsel
Wye Heights Rich Icon 2-0 305-2X 9760 503
s. Wye Heights Richmond d. Wye Heights Berta
CAMPBELL, LEROY & SON, CREEKEDGE FARM, GROVE CITY
Cloverland Farms Elaine 8-9 305-2X 12440 564
s. Cloverland Steadfast d. Cloverland V Elsie
Aces Glendeen of Dolly Run 8-3 305-2X 18300 988
s. Locust Grove I Ace d. Lads Glendeen of Dolly Run
Hamiltons Aces Jolly 4-1 305-2X 12090 558
s. Locust Grove I Ace d. Hamiltons G Julia
Joanie 3-7 285-2X 11790 584
s. Flying Horse Masters King d. Locust Violet
FRIENDSHIP HILL FARM, NEW GENEVA
Friendship Prince Lois 5-4 305-2X 14280 653
s. Lake Louise Coronation Prince d. Sunnyfield Music Prince Lois
Friendship Ida Cap C C R Vera 5-3 305-2X 17070 722
s. Grayce Farms Foremost Peerless d. Friendship Capt C C R Vera
Friendship Idas S C C Carola 4-9 305-2X 12170 560
s. Grayce Farms Foremost Peerless d. Friendship Sen Con C Caroline
Friendship Prince So B C R Vera 4-1 305-2X 12660 566
s. Lake Louise Coronation Prince d. Friendship Sovrn B C R Vera
Friendship Naughty Rose Flower 3-0 305-2X 13960 666
s. Friendship Nettie Prince d. Friendship Rose Flower
Friendship Mos P R G Bloom 2-11 305-2X 12140 542
s. Friendship Mariel Mo d. Friendship Princes R G Bloom
FURRY, GALEN, POTTER CREEK FARM, NEW ENTERPRISE
Potter Creek Sovereign Mame 6-4 295-2X 13700 593
s. Locust Grove H Sovereign d. Potter Creek W P Ideal Mandy
HASKELL, H. G., JR., HILL GIRT FARM, CHADDS FORD
Hill Girt Magars Rosa 5-9 305-2X 13970 648
s. Colbys Brandywine Magar d. Hill Girt Barons Rosa
Hill Girt Magars Norine 4-11 305-2X 15560 851
s. Colbys Brandywine Magar d. Hill Girt Legacys Nora
HAZEN BROS., HAZEN FARM DAIRY, ELLWOOD CITY
Hazen Bros Eminents Peridot 3-0 305-2X 12050 611
s. McDonald Farms JV Eminent d. Hazen Bros Gabriels Penny
Hazen Bros R V Model 3-3 305-2X 11700 588
s. McDonald Farms Rival Viking d. Hazen Bros H S Music
KIMBERTON HILLS FARMS, INC., PHOENIXVILLE
Kimberton Carl Bebe 6-1 305-2X 12890 582
s. Applebrook Peers Carl d. Kimberton K Bea

LEADER, GUY A. & SONS, INC., LEADER FARMS, YORK
Cedar Springs Kings Leila 10-5 305-2X 13570 582
s. Cedar Springs Coronation King d. Cedar Springs Challenger Oleta
Leaders Fame Rosina 3-3 305-2X 14820 726
s. Henslee Farms V Fame d. Cedar Springs Kings Rosebud
Leaders D Carol 3-1 305-2X 11340 637
s. Hominy Hill Distinction d. Lauxmont Coronet Chalcedony
McCONNELL, HOWARD H., EST., MEETINGHOUSE LAKE LANE, HONEY BROOK
Drake Farms April 8-8 305-2X 13070 649
s. Drake Farms Royal York d. Begeacres Sadies Joy
Highfield Valors Skilla 5-11 305-2X 14140 533
s. Fairlawn Hornets Valor d. Highfield K W Suzette
MEIGS, ROBERT R., MRS., MANATAWNA FARM, PHILADELPHIA
Golden Glade S Emma 8-1 305-2X 13730 651
s. Yellow Creek Jewel Supreme d. Lusty Acres Easter
MYERS, MERVIN K., PINEY LANE FARMS, LITTLESTOWN
Rosendahl Cavalier Dell 7-1 305-2X 13430 579
s. Nyala Kings Cavalier d. Rosendahl Della
NEFF, ROBERT C. & RUTH R., SPRUCE VALLEY FARMS, ALEXANDRIA
Naeflands Colbys Calista 4-6 305-2X 12000 563
s. Colbys Esquire d. Colbys Lista
Naeflands Colbys Sulu 3-9 305-2X 12570 651
s. Colbys Gallant d. Colbys Yula
PENNSYLVANIA STATE UNIVERSITY, UNIVERSITY PARK
Penstate Superior Lilac 3-4 294-2X 11940 577
s. Ideals Pattys Superior d. Penstate Flash Lilac
S. C. PRICE DAIRY FARMS, INC., COLDSPRINGS FARM, SUGARLOAF
Kennersley M P Panella 10-1 305-2X 20310 956
s. Melfields Patrick d. Pansy of Pleasant Knob
Coldsprings Reliable Birita 3-5 305-2X 11600 587
s. McDonald Farms Le Reliable d. Coldsprings Defenders Betina
RUTTER BROTHERS, YORK
Rutter Bros Ideals Pauline 7-11 365-2X 17280 791
s. Ideals Pattys Superior d. Emblems V Castell
Rutter Bros Hustlers Ricky 5-3 305-2X 12470 694
s. Mulhocaway Butterfat Hustler d. McDonald Farms Noble Rosella
Conovers Maxim Bea 4-9 305-2X 14120 671
s. McDonald Farms Maxims Woodrow d. Conovers Waller Beauty
Rutter Bros Superiors Eve 4-3 305-2X 13380 701
s. Ideals Pattys Superior d. Ideals Sheens Evelene
Rutter Bros Superiors Debbie 4-2 305-2X 12090 605
s. Ideals Pattys Superior d. Fairfield P K Dia
Rutter Bros Superiors Rosy 4-2 304-2X 13800 659
s. Ideals Pattys Superior d. McDonald Farms Noble Rosella
Rutter Bros Superiors Temple 3-7 305-2X 15140 706
s. Ideals Pattys Superior d. Haddons M Otelma
SMITH, JACOB N. & SON, LEBANON VALLEY FARM, ANNVILLE
Lebanon Valley M Kanaga 12-2 291-2X 11060 480
s. Paxon Hollow Majestic d. Lebanon Valley Modern Kanaga
SWOPE, BLANCHE A., PINE TREE FARM, HARRISONVILLE
Cool Branch C Jasmine 5-5 305-2X 12660 681
s. Blakeford Colonial d. Cool Branch Calico
WEBSTER, THOMAS C. H., MEADOW SPRINGS FARM, ST. THOMAS
Meadow Springs Pre Bessie 8-10 305-2X 12220 542
s. McDonald Farms Pre Kelvin d. Meadow Springs Beth
WITMER, KERMIT L., KEREST FARM, DALMATIA
Kerest Longevity Beckie 7-0 305-2X 13360 533
s. Kerest Levity Longevity d. Kerest Parachief Bunny
Kerest Laddies Annie 3-3 305-2X 13000 647
s. Sunny Crest Saints Laddie d. Kerest Daveys Anetta
WITMER, RAYMOND F. & LOUISE A., PENN DEL FARM, WILLOW STREET
Penn Del Neros Crimson Glory 10-2 305-2X 11550 473
s. Foremost J Cs Nero d. Improvers Patricia
Penn Del Commands Loletta 3-5 305-2X 12320 581
s. Gayoso View Top Command d. Natural Grove Lola L B

RHODE ISLAND

BURDICK, LESTER L., GUERNSEY ACRES, HOPE VALLEY
Oldfields Pharaoh Lee 3-6 305-2X 11590 563
s. Wheeler Acres Pharaoh d. Oldfields Cadet Lea
McBRIDE, CLIFFORD A., EST., NORTH FARM, BRISTOL
Northern Hermes Flower 6-7 305-2X 14260 738
s. Northern F Hermes d. Northern Secrets Flower
Northern F Hermes Sweetheart 6-0 295-2X 12970 690
s. Northern F Hermes d. Northern Conrads Petunia
Northern L Hermes Poppy 4-5 305-2X 11900 591
s. Langwater Hermes d. Lane Farm Morags Poppy
Northern Leaders Luck 3-2 305-2X 11430 544
s. Northern F Hermes Leader d. Northern A A Lucky

SOUTH CAROLINA

CHRISTOPHER, WENDELL, WALNUT GROVE FARM, ROEBUCK
White H H Designers Hope 7-9 301-2X 11830 471
s. Patsys B R Designer d Whites Hedy Hill Hope
COLEMAN, G. MELLWOOD, SALUDA
Melldoro R K Belle 6-8 305-2X 12120 572
s. Cross Arrows Rose King d. Melldoro Stanleys Clarabelle
CROCKER, ROBERT J., JR., LAURA-LYN, UNION
Laura-Lyn K Dorthy 5-1 305-2X 16980 759
s. Kimberton Noble d. Dorthy May Leta
EDISTO FARMS, DENMARK
Edisto Farms M Shonay 7-10 305-2X 12850 598
s. Nyala Princes Majestic d. Edisto Farms Shona
Edisto Farms G Iona 7-0 297-2X 12270 541
s. Fairlawn Hornets General d. Edisto Farms Imogene
Edisto Farms W Sauce 3-11 305-2X 14370 644
s. Lake Louise Kings Whittler d. Edisto Farms M Saucy
HINSON, C. R., GREEN FIELDS FARM, BENNETTSVILLE
Green Fields D Keepsake 6-4 305-2X 13340 569
s. Green Fields Dauntless d. Green Fields Appin Celia
Green Fields J Marie 4-10 305-2X 12940 589
s. Green Fields Jester d. Green Fields D Judy
Green Fields J Noona 3-6 305-2X 10970 517
s. Klondike Ideals Jaffray d. Green Fields Dauntless Felecia
Noblemans Cathie 4-1 305-2X 12580 596
s. Meadow Lane Nobleman d. Appins Cathie
MACK, F. W., MECCA-ROSE GUERNSEYS, NORTH
Ideal Sunset Farms Essie 8-1 305-2X 13960 711
s. Gippy Carolina Prince d. Ideal Sunset Farms Eleanor
MILLS, FRED T., SALUDA
Tarbell Rival Lobelia 7-11 305-2X 15560 775
s McDonald Farms Rival Villager d. Tarbell Lobelia
Marfred K Lucy 7-2 305-2X 15320 728
s. Breeze Haven Leader Kernel d. Marfreds Lida
Marfred P Irene 6-7 302-2X 12630 632

Early REGISTRATION Makes CENTS

s. Breeze Haven Noble Prince — d. Woodvale Leaders Ida
Stevens Farm Actor Lou 3-4 305-2X 12730 647
s. Fairlawn A Actor — d. Edisto Farms O Lillian
Marfred B Ivy 3-4 304-2X 11690 515
s. Franchester Cecilias Bonanza — d. Woodvale Leaders Ida

SWITZER, PAUL K. & JAMES L., CROSS ARROWS FARM, UNION
Belnemus Fame Francine 3-11 305-2X 11280 534
s Henslee Farms V Fame — d. Belnemus Emorys Francine

TENNESSEE

BASSE, ROBERT W. & OWEN, HOYTE, OWENDALE FARM, MURFREESBORO
Jenowen Gilderdales Beth 9-1 301-2X 11900 516
s. Gilderdale Kings Challenger — d. High Tests Jewel

HOUSLEY, LEE, RIDGEWAY FARM, RICEVILLE
Brown Farm Kingfishs Roxie 14-11 305-2X 11800 493
s. McDonald Farms Kingfish — d. Brown Farm Boys Rachel
Housleys Starlet Moonbeam 10-3 305-2X 11760 498
s. LushAcres Boswells Tycoon — d. Wychmere Butterfat Starlet
Housleys F Mabel 6-11 305-2X 15580 676
s. Fritzlyn Jeanettes Flash — d. Maple Cresta Georgia
Drake Farms Christmas Girl 5-0 305-2X 13940 528
s. Drake Farms D Distinction — d. Wychmere Jewel
Housleys J Aggie 4-2 305-2X 13050 548
s. Guernsey Land Faithfulls Janus — d. Rogine Peer Royal Agnes
Maple Lawn Bonus Babs 3-2 305-2X 11980 526
s. Guernsey Land M Bonus — d. Maple Lawn Royal Betsy

SCHAAD, JOSEPH, FOREST HILL FARM, KNOXVILLE
Hominy Hill Select Garnette 8-7 305-2X 16150 741
s. Hominy Hill Select — d. Hominy Hill Garnet

SHIVELL, PHILIP J., SHY VALLEY FARM, KINGSPORT
Shy Valley Lads Sugar 6-7 305-2X 12660 603
s. Lakewood Harmony Lad — d. Shy Valley Butterfat Prim
Shy Valley Apollos Bounty 6-3 305-2X 12800 611
s. Mulhocaway Beauty Apollo — d. WS Majestic Belle
Belnemus Marcus Ola 5-0 305-2X 12480 681
s Ben Venue Marcus — d. Belnemus M Ks Ola

WADDELL, JAMES EDWARD, NOLICHUCKEY FARM, GREENEVILLE
Noble Maxim Molly 4-7 305-2X 12630 616
s. Leafy Lane Nobleman — d. Bayville Socute Monica
Nolichuckey T C May 4-3 305-2X 12810 549
s. Gayoso View Top Command — d. Royals Maxim Maryette

TEXAS

PETERSON, HARRY & BARGE, FRED A., JR., HILLCREST FARMS, AUSTIN
Hillcrest Musical Peggy 6-3 305-2X 11980 592
s Hominy Hill Music Master — d. Hillcrest Colonels Peggy

VERMONT

JANEWAY, E.G., MIDDLETOWN FARM, SOUTH LONDONDERRY
Middletown Majestics Nina 3-0 305-2X 12440 608
s. Middletown Caesars Majestic — d Middletown Supreme Naomi

THOMPSON, ROLAND & FRANCES, ROLAFRAN FARM, COLCHESTER
Rolafran P Rosalie 3-10 305-2X 13730 594
s. U V M Flash Roscoe — d. Rolafran Prucia

VERMONT AGRICULTURAL EXPERIMENT STATION, UNIVERSITY FARM, BURLINGTON
U V M Honor Melinda 5-5 305-2X 14200 594
s. Deep Lake F Honor — d Vallemar Nuggets Melida

VIRGINIA

ALGER, NELSON E., SPRING BROOK FARM, BROADWAY
Spring Brooks Jolly Playmate 8-6 305-2X 12570 614
s. McDonald Farms Jolly Superb — d. Prides Prim of S B
Spring Brook E C Susie 4-1 305-2X 12010 550
s. Belnemus Emory Coronel — d. Spring Brook Jolly Suetta

ANDERSON, EDWARD C., BUSHY PARK FARM, WAKE
Gladview B Carol 3-3 305-2X 10920 514
s. Burgers Place Billy — d. Ansmil D Charlotte

BARTENSLAGER, ARTHUR V., BELLEMONTE FARM, CHURCHVILLE
Bellemonte S Saphire 3-0 305-2X 10840 578
s. T Ss Butterfat Supreme — s. High Meadows Saphire

BAYVILLE FARMS, INC., VIRGINIA BEACH
Hunterdale Golden Sparkler 10-11 305-2X 13660 649
s. Hunterdale Golden Maxim — d. Bentons N Spark
Bayville Loyal Elsie 6-7 296-2X 13180 545
s. Foremost May Royalty — d. Bayville Royal Elsie
Bayville Jolly Mariette 6-0 305-2X 12400 664
s. Bayville General Jolly — d. Curtiss Candy Golden Marie
Bayville Majestic Mayday 4-6 305-2X 13350 712
s. Dinsmore Majestic Jan — d. Bayville Royal Mayday
Bayville Bright Alison 3-5 305-2X 12330 658
s. Tideland Jasons Lodestar — d. Bayville Proud Alison
Bayville Lady Maddine 2-11 305-2X 11380 607
s. Bayville Lord of Fortune — d. Bayville Virgil Maddie

BRUBAKER, DANIEL W., SHENMONT FARM, DAYTON
Rocby General Life Abby 4-6 305-2X 12020 603
s. Bayville Marvelous General — d Rocby Illustrator Life

CHAPPELL, J. F., CHAPPELL GUERNSEY FARM, JONESVILLE
Chappell Ideals Bretta 1-11 305-2X 9480 455
s. Ideals Imperial — d Chappell Noble Fanny

CHASE, J. F. & SON, BUNKER HILL FARM, WHITE STONE
Bunker Hill B C Ava 5-6 305-2X 14340 585
s Golden Harvest Bettys Command — d. Bunker Hill G Alene
Bunker Hill B C Alix 3-9 305-2X 13010 644
s. Golden Harvest Bettys Command — d. Bunker Hill C Alecia
Bunker Hill K Jixie 3-6 305-2X 12570 547
s. Bunker Hill B C King James — d. Bunker Hill A Jiffy
Bunker Hill F Janet 3-4 305-2X 11790 561
s. Bayville Judge of Fortune — d. Bunker Hill B C Janet
Bunker Hill F Millie 2-11 283-2X 11640 587
s. Bayville Judge of Fortune — d. Bunker Hill B C Minnie

CLARK, E. LYLE, JR., CLARKDALE FARM, STUART
Clarkdale Raiders Kitty 9-4 305-2X 11550 607
s. Klondike Raiders Dreamer — d Clark Ramblers Twilight
Clarkdale Marvelous Juno 4-3 305-2X 11270 534
s. Bayville Marvelous General — d. Clark Ramblers Twilight

CLARK, J. MYRON, RED LEVEL FARM, STUART
Red Level F Marsha 6-1 305-2X 11910 656
s. Red Level Foremost — d. Sheppard Farms Mastina
Red Level Beauty Amelia 6-1 305-2X 15570 698
s. Dangras Beauty Hyperion — d. Red Level Golden Almira
Red Level Beauty Benita 4-1 305-2X 11650 568
s. Dangras Beauty Hyperion — d. Red Level Le Bennie
Red Level Fair Bootsie 3-3 305-2X 11840 628
s. Red Level Golden Eric — d. Red Level Jewel Boots

CROWGEY, R. R., HAM FARM, WYTHEVILLE
Ham Farm U Lairds Nutmeg 4-2 305-2X 11500 576
s. Northern A Odettas Univac — d. Ham Farm L Idols Laird

CUTCHINS, C. A., III, DEERPATH FARMS, FRANKLIN
Shy Valley Southern Belle 10-11 305-2X 12780 613
s. Midview Royals Valiant — d. Bayville Noble Southernett
Poppy of Langwater 7-10 305-2X 12090 639
s. Horse Shoe Conrads Boswell — d. LushAcres Hermes Poppy
Deerpath Leaders Carrie 5-9 305-2X 11890 548
s. Woodvale Leaders Nugget — d. Deerpath Lucifers Coleen
Deerpath Golden Beth 4-1 305-2X 13040 543
s. Deerpath Maxs Goldmine — d. Shy Valley Southern Belle
Deerpath Golden Pat 4-3 281-2X 11760 603
s. Deerpath Maxs Goldmine — d. Poppy of Langwater
Deerpath Golden Alma 4-0 305-2X 12100 532
s. Deerpath Maxs Goldmine — d. Burton Lane Steadfast Actress
Deerpath Captains Buelah 2-8 305-2X 11540 555
s. Holliknoll Captain — d. Shy Valley Southern Belle
Deerpath Chiefs Coleen 2-8 305-2X 10270 468
s Holliknoll Fortune Chief — d. Deerpath Lucifers Coleen

DANIEL, CHARLOTTE B., BRANDON FARM, SPRING GROVE
Brandon A Clara Dell 6-10 305-2X 12510 583
s. Sycamore Butterfat Autocrat — d. Brandon G Clara Bee
Pine Grove C Pearling 5-1 305-2X 12160 573
s. Glengeran King Fortune — d. Pine Grove Lincoln Pearlette
Brandon P Jill 4-8 294-2X 11630 521
s. Brandon General Prince — d Brandon B Joyce
Brandon Lisa 2-5 305-2X 9830 509
s. Pine Grove Bell Dairyboy — d. Pine Grove Bell Man Liz
Roseland Butterfat 2-2 305-2X 14180 611
s Burgers Place Billy — d. Roseland Classy

DILLARD, D. H., HOMEWOOD FARMS, MONROE
Homewood Warriors Pride 11-11 305-2X 11370 570
s. Bayville General Warrior — d. Homewood Golden Dream
Homewood Golden Lass 9-4 305-2X 13000 604
s. Homewood Golden Prince — d. Oak Park Maxim Lass
Homewood Standbests W N Bell 2-5 305-2X 10910 477
s. Ideals Dots Standbest — d. Homewood Warriors Nina Bell

RICHARDSON, E. J., DUN-ROAMIN GUERNSEY FARM, GALAX
Langvalley Lords Mollie 10-2 305-2X 11440 505
s. Langvalley Lord Wellington — d. Langvalley Royal Jubilee

TURNER, DAVID P., GREEN PASTURES FARMS, STAUNTON
Tirvelda Wistar Brandy 9-5 292-2X 12530 498
s. Franchester P Wistar — d. C Fs Titans Brandy Punch
Augusto Dainty 7-2 299-2X 12080 664
s. Osmunds Boy of Green Pastures — d. Augusto Preambles Lady
Augusto I Aggie 4-1 305-2X 15430 775
s. Golden Harvest C Invincible — d. Corotoman M Audrey
Glencairne Supreme Julep 3-5 304-2X 12740 681
s. Yellow Creek Jewel Supreme — d. Tirvelda Wistar Brandy
Augusto Blender Till 3-5 305-2X 12560 589
s. Augusto Bonanzas Blender — d. Augusto Generals Lill

WALKER, J. F., EST., PINE GROVE DAIRY, PORTSMOUTH
Pine Grove Pre Pearlette 11-0 278-2X 10510 454
s. McDonald Farms Pre Ladys Man — d. Robinlawn Neighbors Pearl
Pine Grove Proud Moonbeam 10-4 305-2X 13490 654
s. Quail Roost Proud Traveler — d. Holliknoll Majesty Moonbeam
Pine Grove Lincoln Heroine 8-6 305-2X 12280 525
s. Holliknoll Coronets Pat — d. Pine Grove Kings Heroine
Hominy Hill Champion Rosetta 7-10 305-2X 14410 644
s. Hominy Hill Champion — d Hominy Hill Majestic Rosamond
Pine Grove Deer Madonna 6-6 303-2X 13070 556
s. Bayville Deer-slayer — d. Dinsmore Mayroyal Madonna
Pine Grove Deer Corinne 7-3 305-2X 16290 667
s. Bayville Deer-slayer — d. Lady Corinne
Pine Grove C Pansy 6-3 305-2X 12950 692
s. Glengeran King Fortune — d. Pine Grove Nero Pansy
Pine Grove Bell Beautiful 5-0 305-2X 14010 620
s. Holliknoll Captain — d. Holliknoll Proud Beautiful
McDonald Farms Miss Emerald 5-0 305-2X 11930 585
s. McDonald Farms Premier — d. McDonald Farms Fine Turquoise
Pine Grove Bell Man Lassie 5-0 305-2X 11620 537
s. Holliknoll Captain — d Pine Grove Man Lassie
White Halls Brilliant Gertie 3-9 305-2X 11270 519
s. Liseter Brilliant — d. White Halls High Gretchen
Pine Grove Elect Della 3-10 305-2X 12120 610
s. Holliknoll Elect — d. Pine Grove Proud Della
Pine Grove Elect Spark 3-7 305-2X 11120 581
s. Holliknoll Elect — d. Pine Grove Pre Spark
Pine Grove Elect Phoebe 3-7 305-2X 12780 583
s. Holliknoll Elect — d. Pine Grove Proud Phoebe
Pine Grove En Liz 3-5 305-2X 12100 609
s. Holliknoll Bonds Ensign — d. Pine Grove C Liz
Pine Grove Billy Pearl 3-4 305-2X 12900 624
s. Burgers Place Billy — d. Pine Grove Proud Socute Pearl
Pine Grove Elect Sally 3-6 305-2X 11420 568
s. Holliknoll Elect — d. Pine Grove Proud Sally
Pine Grove Lea Della Sue 3-5 305-2X 13830 604
s. Holliknoll Proud Leader — d. Pine Grove Bell Della Sue
Pine Grove Bell Predict Secret 3-4 305-2X 12220 589
s. Holliknoll Captain — d Pine Grove Proud Secret
Pine Grove Bell Aster 2-11 305-2X 10290 459
s. Holliknoll Captain — s Spring Brook Jolly Aster
Pine Grove Dairy B Moonbeam 2-4 294-2X 10500 501
s. Pine Grove Bell Dairyboy — d. Pine Grove Bell Moonbeam
Pine Grove Em S Pearl 2-5 305-2X 11100 513
s. Holliknoll Bonds Embassador — d. Pine Grove Proud Socute Pearl

WHISSEN, A. C., MR. & MRS., BROADVIEW FARMS, BROADWAY
Spring Brook L W Lady Nancy 7-6 305-2X 12670 674
s. McDonald Farms Le Wilton — d. Dawns Hi-Lady Lucy of S B
Broadviews Rosetta 4-11 303-2X 13810 615
s. Brookberry Bens Corporal — d. Broadviews Royal Rose

WASHINGTON

BOSSE, HERMAN & WALTER, WALMAN FARM, SNOHOMISH
Walman T Crocus 4-8 305-2X 11530 506
s. Western Glow Maryanns Traveler — d. Far West Crocus O'War
Walman M B Jewel 3-5 305-2X 11230 530
s. Western Glow Muriels Bonanza — d. Walman C Julieann
Walman M Mardel 2-7 365-2X 13580 705
s. Chukluck Matchless — d. Cedarcroft Princes Model

BUTTS, SIDNEY E., ROCK HAVEN GUERNSEY FARM, MORTON
Rock Haven Ikes Diana 4-6 305-2X 12580 523
s. Rock Haven Promises Ike — d. Rock Haven Royal Duchess

EKSTRAN, HERBERT V., BROCKWELL FARM, BOW
Hillsview May Jean 12-4 288-2X 11420 480

Register your JULY calves now

s. Whidbys Royal
Brockwell Bond Dena 7-1 d. Hillsview May Belle 305-2X 11880 532
s. Brockwell Marymost Bond d. Brockwell Floben Della
Brockwell Token Meta 5-6 305-2X 13090 542
s. McDonald Farms Pre Rose Token d. Midway Formans Melody
Brockwell Dolphin Almira 4-11 305-2X 12120 512
s. Mulhocaway Butterfat Dolphin d. Brockwell Royal Annette
Brockwell Trojan Apricot 3-7 305-2X 13370 618
s. Langwater C Trojan d. Brockwell Royal Annette
Brockwell Darimost Paula 3-4 280-2X 12340 544
s. Western Glow Darimost d. River View Paula
FAR WEST FARMS, INC., BOW
Meadowmarsh Louise Novelty 11-2 305-2X 11870 531
s. Chicona Noveltys Knight d. Meadowmarsh Louise
Far West V Fames Ruth 3-1 305-2X 14850 763
s. Henslee Farms V Fame d. Far West D Rose Ann
Velguern Princess Mayrose 4-1 305-2X 12780 599
s. Lake Louise Patsys Prince d. Velguern Marybelle
GRAYSMARSH FARM, INC., SEQUIM
Cedarcroft Jaycees Favor 9-6 305-2X 14640 749
s. Cedarcroft Jaycee d. Cedarcroft Masters Flower
Graysmarsh Noble Goldilox 8-7 305-2X 12860 602
s. Lake Louise Kings Nobleman d. Noelbrook Goldie
Triple L Sparkling Lanet 8-11 305-2X 11840 634
s. Claudesta Sparkman d. Triple L Andys Lydia
Diversified Sol Glenis 6-10 305-2X 13200 663
s. Graysmarsh King Soloman d. Diversified Doug Glenna
Will-O-West L Bunny 7-1 304-2X 14060 713
s. Fairlawn K Lodestar d. Will-O-West Bonnie
Graysmarsh Noble Marine 5-5 305-2X 13360 619
s. Lake Louise Kings Nobleman d. Graysmarsh M Martha
Graysmarsh Eleata 4-11 305-2X 11970 575
s. Robindell N W Earl d. Robindell Imperial Eunice
Graysmarsh Sun Sweetdream 2-6 305-2X 10360 491
s. Hominy Hill Sunlight d. Markwell K Sweetness
Graysmarsh Dag Goldie 2-4 305-2X 10480 514
s. Graysmarsh Dagger d. Graysmarsh Noble Goldilox
LANCASTER, MYRON W., OLYMPIC VIEW FARM, SEQUIM
Riverside Acres Lucky Lou 12-1 305-2X 12710 598
s. Cedarcroft Masters Sweepstake d. Riverside Acres Linda
Broc Haven Dinah 8-1 305-2X 12920 498
s. Lake Louise Rose Valencian d Schmuckville Darlene
Denny Dale Boys Tammi 8-0 305-2X 14650 765
s. Denny Dale Lucky Boy d. Almar Trillium General
Graysmarsh High Mistrena 7-1 290-2X 13190 544
s. Graysmarsh C F Highclimber d. Graysmarsh Mona
Brownies Farms Millicent 5-11 305-2X 13480 625
s. Cla-ore Knights Jon d. Brownies Farms R Mary
Fairylands Marne 6-5 297-2X 11940 597
s. Fairylands Gypsys Don d. Fairylands Marilyn
Riverview Kings Follie 3-3 305-2X 12210 556
s. Riverview Malitas King d. Kenmax Majors Lollie
Sunnycrest D Corine 2-10 297-2X 10880 568
s. Westlynn B Donald d. Sunnycrest Lads Connie
Olympic View Sun Blossum 2-5 305-2X 11140 582
s. Hominy Hill Sunlight d. Cla-ore Jaspers Bopeep
Hidden Springs Babette 2-6 305-2X 11340 594
s. Nyala Ermines Bonanza d. Rockdell Bonita
McMONIGLE, ALBERT H. & JOHN P., MAXVALE GUERNSEY FARM, YELM
Maxvales B V Coral 3-5 305-2X 11740 630
s. Maxvales Bettys Valencian d. Maxvales B B Corlee
Maxvales G H Ester 5-2 305-2X 11720 563
s. Golden Harvest F Gladstone d. Maxvales M W Ester
Maxvales B M Mollie 3-3 305-2X 12740 614
s. Maxvales Bettys Master d. Maxvales L S Bens Mollie
Maxvales L V Cricket 2-7 305-2X 10940 557
s. Lake Louise Rose Valencian d. Maxvales L S Corlee
Maxvales B M Lulu Ann 2-6 305-2X 9970 460
s. Maxvales Bettys Master d. Maxvales L S Lulu-Ann
Maxvales L V Clee 2-5 305-2X 10230 518
s. Lake Louise Rose Valencian d. Maxvales B B Corlee
Maxvales Bon Cleopatra 2-5 305-2X 11330 565
s. Nyala Ermines Bonanza d. Maxvales L V Champagne
Maxvales C K Palident 2-3 305-2X 9940 479
s. Maxvales C King d Maxvales B M Pearl
Maxvales G H Fauna 2-1 305-2X 10440 483
s. Golden Harvest F Gladstone d Maxvales B S Fay
MEYER BROS., DELPHI DELL FARM, OLYMPIA
Delphi Dell Klale 9-10 305-2X 14440 603
s. Erwandas Hi d. Hunters Gate Klale
Delphi Dell Gabriels Ramona 8-9 305-2X 13220 592
s. Cedarcroft Pilots Gabriel d. Delphi Dell Maxs Ramona
Delphi Dell Generals Pattie 7-5 305-2X 13070 625
s. Meadowmarsh May Rose General d. Delphi Dell Pat
Delphi Dell Princess Nettie 6-4 305-2X 14730 716
s. Riverview Caritas Prince d. Delphi Dell Nettie
Delphi Dell Princes Beauty 4-10 276-2X 11850 587
s. Riverview Caritas Prince d. Delphi Dell His Beauty
Delphi Dell Showboys Darling 3-9 305-2X 11350 508
s. Prices Bernices Showboy d. Delphi Dell Gladstones Dearest
Delphi Dell Showboys Gay 2-6 305-2X 10760 529
s. Prices Bernices Showboy d. Delphi Dell Generals Gail
Delphi Dell Showboys Merry Le 2-5 305-2X 9790 507
s. Prices Bernices Showboy d. Delphi Dell Generals Marilen
MILLER, MERLE, VALLEY PRIDE FARM, BURLINGTON
Valley Prides To Natalie 6-8 305-2X 13090 564
s. McDonald Farms Pre Rose Token d. Valley Prides C Narkeeta
Valley Prides Naleesha 5-8 305-2X 16230 724
s. Fritzlyn Jeanettes Flash d. Valley Prides C Narkeeta
Valley Prides V Blossom 4-4 305-2X 12520 548
s. Prestdale Vics Volunteer d. Valley Prides Bev
Valley Prides V Heather 3-0 305-2X 11700 571
s. Prestdale Vics Volunteer d. Valley Prides V N Hetty
NEWMAN, LAWRENCE M., NEW HAVEN GUERNSEY FARM, PORT ORCHARD
New Haven Valencian Flossie 3-7 305-2X 10880 616
s. Lake Louise Rose Valencian d. Delphi Dell Lucky Flossie
POWER, L. W., CHUKLUCK FARM, BURLINGTON
Chukluck Promised Lady 11-8 305-2X 11870 506
s. Flying Horse Rosemary Promise d Chukluck Lovely Lady
Chukluck Paula 5-11 305-2X 11670 543
s. Far West Lous Mainmost d. Chukluck Leftys Primrose
Chukluck Teri 5-6 305-2X 16310 748
s. Yellow Creek Kings Emblem d. Chukluck R C Theda
ROETCISOENDER, TENNIS A., ROETTA GUERNSEY FARM, EVERETT
Roetta Cascading Goldie 6-5 305-2X 15000 625
s. Nyala Ermines Bonanza d. Riverview Cascades Doretta
Roetta Lads Freda 3-4 305-2X 12130 586
s. Roetta Budding Bonnie Lad d. Sky Valley C Fantasia

SANDELL, FLOYD M., LINDEAN FARMS, BELLINGHAM
Lindeans Warette Tekla 7-3 305-2X 13930 654
s. Noelbrook Roses Warrior d. Lindeans Antonette Lilac
Lindeans Jubilee Elaine 6-7 298-2X 12490 533
s. Lindeans Tina Jubilee d. Lindeans Promise Liana
VAN MERSBERGEN, LEWIS, WILL-O-WEST FARM, LYNDEN
Will-O-West Honors Marie 7-2 305-2X 11710 542
s. Western Glow His Honor d. Will-O-West Ballots Mary
Will-O-West Command Honey 2-6 305-2X 10930 536
s. Gayoso View Top Command d. Pathways Heaven
VAN MERSBERGEN, MARVIN, MARKWELL FARM, LYNDEN
Markwell Lorens Judith 5-5 305-2X 12720 638
s. Cla-ore Knights Loren d. Greenacres June O'War
Markwell Dolphins Celia 4-11 305-2X 12360 663
s. Mulhocaway Butterfat Dolphin d. Butterton Dukes Charm
WASHINGTON STATE UNIVERSITY, PULLMAN
Chinook Bonanza Rita 2-1 305-2X 9880 578
s. Nyala Ermines Bonanza d. Chinook Superior Georgia
WESTERN GLOW FARMS, INC., BOW
Western Glow Transfers Robin 8-0 305-2X 15020 744
s. Blakeford Transfer d. Pathways Robinette
Western Glow Kings Malita 5-2 305-2X 12630 713
s. Riverview Malitas King d. Western Glow Butterfat Maiden
Midway Bonanza Mavis 5-5 305-2X 15260 731
s. Nyala Ermines Bonanza d. Midway B F Martha
Valley Prides V Nina 4-5 297-2X 13580 657
s. Prestdale Vics Volunteer d. Valley Prides To Natalie
WINTERS, A. & SONS, WIN ACRES GUERNSEY FARM, WAPATO
Winacres Lad Jessie 8-7 305-2X 16560 764
s. Winacres Sunshine Lad d. Winacres Joyful
Riverview Jeanettes Janie 6-11 365-2X 13920 645
s. Flying Horse Masters Don d. Denny-Dale Conductor Jeanette
Brouwershof Bon Susie 5-10 305-2X 13200 627
s. Nyala Ermines Bonanza d. Brouwershof Spot
Winacres Dukes Neva 5-3 305-2X 12580 605
s. Winacres Doras Duke d. Winacres F Neva
F Octavias Warrior Roza 6-9 305-2X 15770 655
s. Noelbrook Roses Warrior d. Fordridge Chiefs Octavia
Winacres Majestys Noel 4-0 305-2X 12150 639
s. Chukluck Majesty d. Winacres P Nora
Riverview Vernessas Verna 4-1 305-2X 17390 843
s. Prestdale F Artic d. Prestdale B Vernessa
Winacres Fames June 3-1 271-2X 9890 406
s. Henslee Farms V Fame d. Winacres L Julie
Winacres W Sunshine Lass 3-0 305-2X 11870 553
s. Chedco Blanches Warrior d. Winacres Sunshine Latonia
River Road M B Lil 2-3 305-2X 9730 412
s. Western Glow Muriels Bonanza d. River Road Mashers Letty

WEST VIRGINIA

ALLEN, J. F., CO., HOLIDAY HILL FARM, CLARKSBURG
Burkeville Pre Donna 11-10 305-2X 13440 677
s. McDonald Farms Pre Rustic d. Burkeville Emorys Lassie
Lohs Favorites Freda 6-3 305-2X 11660 542
s. Coldsprings Nobles Favorite d. Lohs Seventy-One
Holiday Hill Travelers Ginger 2-9 305-2X 11100 495
s. Davisson Farms Traveler d. Holiday Hill Melba

WISCONSIN

BASSE, ALVIN C., GUERNSEY GROVE FARM, MUSKEGO
White Plains Lannons Queen 9-8 284-2X 12490 469
s. Wey Acres Grandees Lannon d. Norgerts Arrow Queen
Guernsey Grove Fames Ora 4-4 305-2X 11640 515
s. Henslee Farms V Fame d. Guernsey Grove Coral
Guernsey Grove Kings Pearlie 2-10 303-2X 10730 431
s. Castle Brook Pearlette King d. Dukes Lilah of Davelmer
Guernsey Grove Heros Jan 2-1 305-2X 10170 431
s. Wyno Saints Hero d. Guernsey Grove Gretchen
BETTS, DONALD, LADONNA FARM, EAST TROY
La Donna Farm Noble Peg 4-1 305-2X 11490 503
s. Meadow Lane Nobleman d. La Donna Farm Kings Pride
CLAUSEN, HAROLD, LEVEL GREEN FARM, BRUCE
Level Green Ultras Jenny 7-1 296-2X 11640 540
s. Locust Grove Merits Ultra d. Level Green Jeans Jeanette
Coulee Country Pauline 4-1 305-2X 12100 594
s. Coulee Country Bonanza d. Coulee Country Paula
CLAUSING, ROYAL H., GUSANNA FARM, CEDARBURG
Gusannas Prince Sanna 9-2 305-2X 11700 458
s. Nyala Prince Victor d. Gusannas Noble C Ellie
Gusannas Sequent 6-10 305-2X 13720 602
s. Coldsprings Beautys Dictator d. Sandra Lustre of Gusanna Farms
Gusannas Sheiks Cis 5-7 305-2X 14120 572
s. Fairlawn Hornets Sheik d. Gusannas Prince Sanna
Gusannas A Foremost Natalie 4-11 305-2X 12230 470
s. Gusannas A Foremost Slogan d. Gusannas Dapper Cecile
Gusannas Dewdrops Bluebell 4-7 305-2X 12240 567
s. Norgerts Royal Nance Dewdrop d. Gusannas Star Zelda
Gusannas Tradition 4-8 305-2X 13260 513
s. Norgerts Royal Nance Dewdrop d. Gusannas Model Keepsake
Gusannas Royalists Jeri 4-5 305-2X 12180 624
s. Flying Horse Harmony Royalist d. Gusannas Noble Karen
Gusannas Virgils Helen 4-4 305-2X 11880 595
s. McDonald Farms Mister Virgil d. Gusannas Royal Leader Helena
Gusannas Susannah 4-1 305-2X 11900 503
s. McDonald Farms Mister Virgil d. Sandra Lustre of Gusanna Farms
Gusannas Royalists Bambi 4-2 305-2X 13830 719
s. Flying Horse Harmony Royalist d. Gusannas A Foremost Harmony
Gusannas Bonanza Fashion 3-4 305-2X 13370 592
s. Nyala Ermines Bonanza d. Gusannas Royal Leader Helena
COWAN, PHIL W., COWAN FARMS, OSHKOSH
Cowan Farms Louise 8-10 305-2X 14520 652
s. Maurana D Butterfats Favorite d. Cowan Farms Earls Lois
Cowan Farms Magars Flute 7-4 305-2X 12720 516
s. Langmeadow Magar d. Finchs Susie
GALSTAD, RICHARD C., MARI-RICH FARM, WESTBY
Rich-Mar Honors Gloria 4-1 305-2X 12860 574
s. Western Glow His Honor d. Vernon Fantasy
Rich-Mar Masters Becky 2-1 305-2X 9750 466
s. Western Glow Butterfat Master d. Rich-Mar Honors Grace
GASPER, LEO J., TOMA REGISTERED GUERNSEYS, BARABOO
Clay Farm Hals Gem 5-2 305-2X 11810 585
s. Mulhocaway Butterfat King Hal d. Clay Farm Noble Rose
GORDON, LEROY W., GORDONDALE FARM, NELSONVILLE
Gordondale Maybelle 7-2 305-2X 11770 508
s. Fairlawn Hornets Sheik d. Gordondale La Bella
Gordondale Gleam 6-11 305-2X 12850 503

Early REGISTRATION Makes CENTS

s. Fairlawn Hornets Sheik — d. Gordondale Gracious
Gordondale Ladyship 6-4 305-2X 11600 521
s. Fairlawn K Slogan — d. Gordondale Jean
Gordondale Winona 3-11 305-2X 11420 600
s. Chukluck Majesty — d. Gordondale Finch

GOVIN, NEIL R., MR. & MRS., SHERBURNE PRAIRIE FARM, MENOMONIE
Sherburne Prairie Ester 5-6 305-2X 11710 580
s. Sherburne Prairie Aristotle — d. Sherburne Prairie High Lass
Sherburne Prairie Erma Sue 4-8 305-2X 12610 593
s. Northern Hermes — d. Sherburne Prairie Proud Sue

HARDIE, DONALD FAMILY, DONDOR FARM, BLAIR
Leaders Actor Cleo 4-10 305-2X 12630 547
s. Castle Brook Leaders Actor — d. Dondor Imperial Collette
Beacons Bright Rena 4-10 305-2X 13680 520
s. Rosewood Royal Beacon — d. Charan Jennies Rita

HARTWAY, CARL & CLINTON, BLUE BOULDER GUERNSEY FARM, PARK FALLS
Blue Boulder Pin Mable 8-10 305-2X 16740 802
s. Luxerin Matchless Kingpin — d. Blue Boulder Maud
Blue Boulder K P Luxury 7-8 299-2X 12060 606
s. Luxerin Matchless Kingpin — d. Blue Boulder K Loyal
Blue Boulder K P Diane 7-0 305-2X 13530 649
s. Luxerin Matchless Kingpin — d. Blue Boulder Dainty
Blue Boulder K P Lillian 6-4 305-2X 11620 584
s. Luxerin Matchless Kingpin — d. Blue Boulder K Loyal
Blue Boulder D Grace 3-6 305-2X 11220 562
s. Three Cliffs Flash Dictator — d. Blue Boulder Goldie
Blue Boulder D Melida 2-0 305-2X 10330 509
s. Three Cliffs Flash Dictator — d. Blue Boulder Melba

HOLMAN, ARLO, BREEZE HILL FARM, BALDWIN
Breeze Hill V Kitty 1-11 299-2X 9750 372
s. Breeze Hill B Virgil — d. Breeze Hill Buddies Konnie

KIPP, HUBERT P. & FREDERICK F., LONE ACRES FARM, NORTH PRAIRIE
Kitty of Stony Point 6-1 305-2X 12060 493
s. Lone Acres Superb — d. Katty of Stony Point

KUNZ, ELMER G., WEG ACRES GUERNSEYS, FORT ATKINSON
Weg Acres Fanita 8-10 305-2X 14950 709
s. Norgerts Royal Generals Gem — d. Weg Acres Fazia

MOON, ROBERT F., HI-Y FARM, FENNIMORE
Ore Hill Wave 9-2 305-2X 15970 673
s. Conovers Steadfast O K — d. Wave of Frenchdale
Hi-Y Sally 3-5 305-2X 12830 607
s. Hi-Y A Scott — d. Hi-Y Veree

MOON, WARREN J., MOONLANE FARM, OSHKOSH
Moons Chum Pretty 9-2 305-2X 11800 600
s Moons Levity Chum — d. Droffig Farm Priscilla
Moonlane Owen Bubbles 5-3 305-2X 12050 491
s. Cowan Farms S Owen — d. Moons Marmion Bernice
Moonlane Virgil Penny 3-10 305-2X 12440 596
s. McDonald Farms Mister Virgil — d. Moons Hassan Pride
Moonlane Owen Rosaind 3-10 305-2X 12220 616
s. Cowan Farms S Owen — d. Moonlane Cadet Rena

MOSELEY, ROBERT G. & SONS, MOSELEY FARM, HIXTON
Dutch Mill His Honors Vera 6-2 305-2X 11820 432
s. Western Glow His Honor — d. Dutch Mill Rexs Violet
Moseley Farms Judson Vanilla 3-1 292-2X 10860 404
s. Deep Lake Flashs Judson — d. Dutch Mill His Honors Vera

OINES, LEONARD M., SCENIC VIEW FARM, GALESVILLE
Scenics Helena 7-9 305-2X 12770 588
s. Western Glow Butterfat Master — d. Patricks Zalia of Scenic
Scenics Nances Nancy 2-2 298-2X 12200 544
s. Norgerts Royal Nance — d. Scenics Golden Girl

PRALLE, BERNARD, FAUVER HILL FARM, ONALASKA
Fauver Hill Annette 9-10 305-2X 14110 725
s. Langvalley Levity Philosopher — d. Guernseydale Annie Laurie
Fauver Hill Cynthia 6-10 305-2X 11830 546
s. McDonald Farms Augustas Ideal — d. Greenfield Olea
Pollys Lula of Monroe 7-2 305-2X 11690 573
s. Wey Acres Bellringers Louise — d. Imperial Polly of Monroe
Fauver Hill Princess 5-8 303-2X 14520 681
s. Fairlawn K Lodestar — d. Fauver Hill Hilda
Dennis Farm Le Delight 5-4 305-2X 13470 685
s. McDonald Farms Le Tycoon — d. Dennis Farm Fore Della
Fauver Hill Loreli 5-0 305-2X 16090 817
s. Rosewood Royal Beacon — d. Greenfield Olea
Honors Sheila of Monroe 5-3 305-2X 11720 619
s. Stellas Honor of Monroe — d. Imperial Shirley of Monroe
Rushcreek A Evilen 4-0 287-2X 12730 668
s. Rushcreek Supreme Actor — d. River Dale Envy
Fauver Hill Alicia 2-9 305-2X 10550 620
s. Deep Lake Flashs Judson — d. Fauver Hill Annette

SATTLER, HOWARD B., ARTESIA ACRES, MALONE
Artie A Stars Cindy 5-3 305-2X 14410 591
s. Wilgorlan Farms Kings Star — d. Heus Farms Heiress
Artie A Myrons Kitty 3-2 305-2X 11900 565
s. Artie A Virgils Myron — d. Artie A Stars Nancy

SCHIERHOLZ, HARRY G., OAK HOLLOW FARM, GENOA CITY
Oak Hollow Ardent Venus 3-10 305-2X 11440 514
s. Oak Hollow Superior Ardent — d. Oak Hollow Sultans Starry

SCHUTH, AUGUST H., MEADOW GREEN GUERNSEYS, WHITEWATER
Meadow Green V Maricia 5-2 305-2X 11780 530
s. Hominy Hill Viceroy — d. Grand View Kings Calicia

TORREY, ROSCOE, TORREY FARM, BRISTOL
Norgerts Emperors V Supreme 6-5 305-2X 14820 694
s. Colbys Emperor — d Norgerts Val Supreme Mystic
Shenefields Junella 6-4 289-2X 11710 561
s. Hominy Hill Viceroy — d. Shenefields Hortt
Torrey Farm D Arlinda 5-2 303-2X 13040 712
s. Torrey Farm Diamond — d. Torrey Farm Superbs Lorinda

VILTER, WILLIAM B., FOUR WINDS FARM, HARTLAND
Wal-Co-Lone Bruces Carol 7-8 305-2X 14370 617
s. Stede Wells Magnolia Bruce — d Alfalfa Lawn Cary
Four Winds Bon Darlene 5-8 305-2X 16200 778
s. Nyala Ermines Bonanza — d. Four Winds Darlene
Four Winds B Sunbeam 3-9 305-2X 15550 628
s. Burgers Place Billy — d. Four Winds Sunbeam
Four Winds B Duchess 3-6 305-2X 13090 556
s. Burgers Place Billy — d. Four Winds Duchess

WYOMING

HOOPES, LLOYD VERNON, TRIPPLE T GUERNSEY FARM, AFTON
Tripple T Sadies Billy 4-2 305-2X 11410 531
s. Burgers Place Billy — d. Cache Meadow Princes Sadie
Tripple T Actress Marge 3-4 305-2X 12500 618
s. Margendell His Majesty — d. Tripple T Del Actress
Tripple T Haroline C Patsy 2-10 305-2X 10390 456
s. Tripple T Delights Curtiss — d Cache Meadow Haroline

REGISTRATION

IT'S EASY AS

REGISTER Your Eligible Guernseys TODAY!

MIDWEST BREEDERS COOPERATIVE

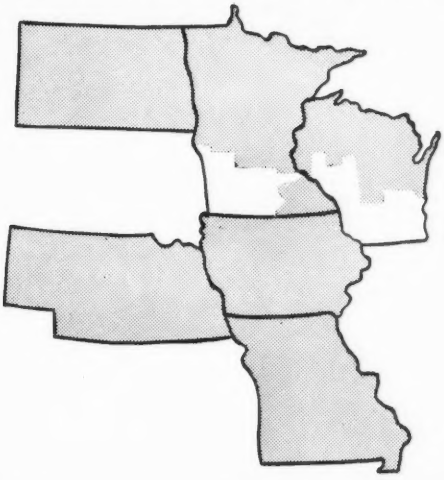

Service available from technicians in shaded areas of Wisconsin, Michigan, Minnesota, Iowa, Nebraska, and through distributors in Missouri, North Dakota, Kansas, Arkansas, Colorado, and California.

50,000 CATTLEMEN

NOW UNITED FOR SUPERIOR SERVICE

The name is new. The symbol is new. But the organization itself combines the resources of two of the nation's oldest and greatest farmer-owned AI services — Badger Breeders Cooperative, Shawano, Wisconsin, and Consolidated Breeders Cooperative (Midwest Genes), Anoka, Minnesota.

Here's a union bright with promise — and profit — for every improvement-conscious cattleman in Midwest's six-state area. Unity gives Midwest the strength to offer you: bigger choice and better quality of both dairy and beef sires; better service; and expanded research — all at lowest possible cost.

Join now and make more money with Midwest.

MIDWEST BREEDERS COOPERATIVE

SHAWANO, WISCONSIN 54166

310 Registered Guernseys At Public Auction In April — 2 Complete Dispersals

MEETINGHOUSE LANE FARM DISPERSAL — At The Farm, Honey Brook, Pennsylvania

Est. H. H. McConnell, Owner
Dale S. Bealor, Manager
Tel. 215—273-3203

The farm is located 2 miles off Route 322 — 6 miles from Morgantown Interchange, Pennsylvania Turnpike

FRIDAY, APRIL 21, 1967 — SELLING 120 HEAD

62 Cows — 18 Bred Heifers — 40 Open Heifers And Calves

The late Howard H. McConnell developed one of the good herds in Pennsylvania by purchasing top foundation cows and mating them to the best sires available. Dale Bealor, manager for the past 8 years, has kept the herd in Excellent condition.

1966 DHIA Herd Average . . . 59 Cows, 11004—520
1966 DHIR . . . 53 DHIR Records Average 11571 Lbs. Milk, 552 Lbs. Fat, M.E.—305—2x

On their most recent classification, 59 Head . . . 37 Very Good — 20 Desirable — 2 Acceptable. This herd is young and healthy, has been rigorously culled, and is on the move forward.

16 Granddaughters Selling

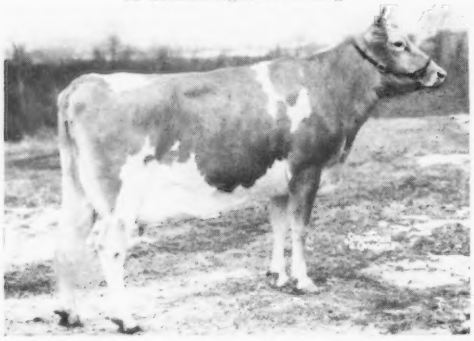

Hidden Valley Fancy (E 6 times). 9 records include: 16002—877—5yrs—365C—3x, 15403—848—6yrs—365C—3x, 12265—633—10HIR—305C—2x, 12483—669—13HIR—305—2x. 1st 2-Year-Old, N. Y., 1949. 1st Aged Cow, Res. Gr. Ch., N. Y., 1952. 3 PR sons, 4 tested daughters. Excellent at 12½ years. She is dam of McDonald Farms Jolly Zestful, a son of High Neptune. **Zestful is sire of 16 daughters in the sale.**

22 Granddaughters Selling

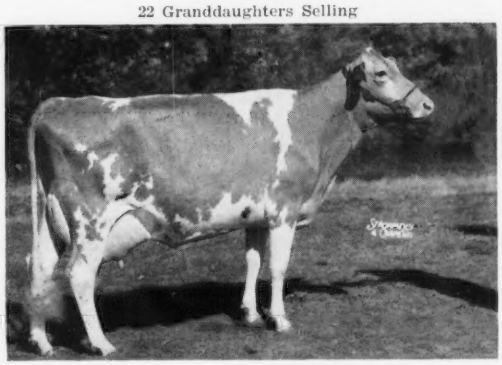

Navarre Princess Marie (E 5 times), 16000—842—7yrs—365—2x. She is dam of Lauxmont Chaperon, he by Maxim of McDonald Farms, GOLD ★ SIRE. **Chaperon was used heavily in the herd, and there are 22 daughters in the sale.**

Also in the sale
are 3 by Gayoso View Top Command . . . 17 by Breezy Inn Frank, a son of Woodacres Meryl's Fame, he a V. Fame son of Senecaside Meryl (E), 5 times A-A Aged Cow, 14015—701—6yrs—305—2x, and out of Rebecca of Breezy Inn (VG), 11660—532—13DHIR—305—2x.

PUDDINGTON FARMS DISPERSAL — At The Farm, R. R. 1, Nottingham, Pennsylvania

William A. Shelton, Owner — Tel. 215—932-2550 (office at Oxford, Pa.)

The farm is located in Cecil County, Maryland, on Shelton Road, off Md. Route 293, 1½ miles east of Calvert blinker light which is at the intersection of Md. Routes 273 and 272. Tel. 301—398-0492.

MONDAY, APRIL 24, 1967 — SELLING 190 HEAD

92 Cows — 41 Bred Heifers — 20 Yearling Heifers — 37 Open Heifers And Calves

The herd was founded over 20 years ago, and built on the blood of top sires — bulls like Liseter Royalist, Antietam Royal Pete, and Wethersfield Nottingham.

89 Daughters By These Bulls Are In The Sale

LISETER BRILLIANT FLASH

44 daughters in the sale. Sire: **Liseter Brilliant,** sire of the 1966 All-American Senior Get, Res. All-American 3-Year-Old. Dam: **Liseter Royal Sunbeam** (VG 3 times), 10011—440—5yrs—305—2x, she also dam of Liseter Leading Sunshine (VG '64), 14548—678—6HIR—305—2x.

44 Paternal Sisters Selling

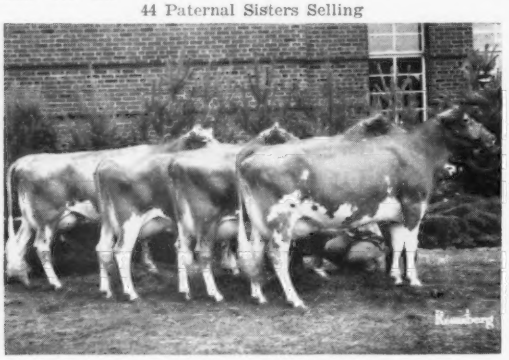

Get of Liseter Brilliant, 1st Sr. Get, Md., Pa. A-A Show and the National. All-American Senior Get, 1966.

Also selling — daughters by LANGWATER MAJESTY — a bull with a double cross to the Kenmar Hills Countess Sheba (E 5 times) family, 13258—794—6yrs—365—3x, 7 PR sons, 5 tested daughters. **A Great Cow Family.**

WYNO SAINT'S KING

45 daughters in the sale. Sire: **Wyno Beau's Saint.** Dam: **Wyno Eastern Flute** (VG), 9 records include 14624—761—5HIR—305—2x, 17580—856—6HIR—305—2x.

His Dam's Dam

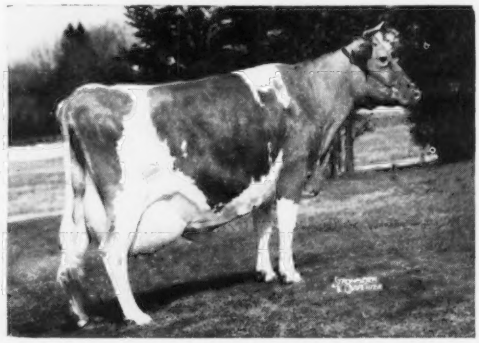

McDonald Farms King's Keepsake (VG 5 times). Sold in 1949 for $14 500. 15415—812—9yrs—365—3x. A daughter of McDonald Farms Flute, an Excellent GOLD STAR DAM, and dam of 5 daughters that include McDonald Farms S. Marguerite (E 4 times), GOLD STAR DAM (Canada). The GOLD STAR "Lady Augusta" family.

105 of the females in the sale are by 3 different sires. The herd is built on depth of cow families. Most all of the animals trace to only 5 families.

Joint shipment of cattle can be arranged. Plan now to attend these 2 dispersals and see the 310 Registered Guernseys they offer.

THE MERRYMAN COMPANY, SPARKS, MD. 21152

John B. Merryman, Sparks, Md.
Phone 301 — 771 - 4624

Phone 301 — 771 - 4321

George W. (Dutch) Snyder, St. Johns, Pa.
Phone 717 — 788 - 3029